

# FRANKLIN COUNTY

Formed in 1799 from Bute

Number of Post Offices - 58  
Number with postmarks known - 28

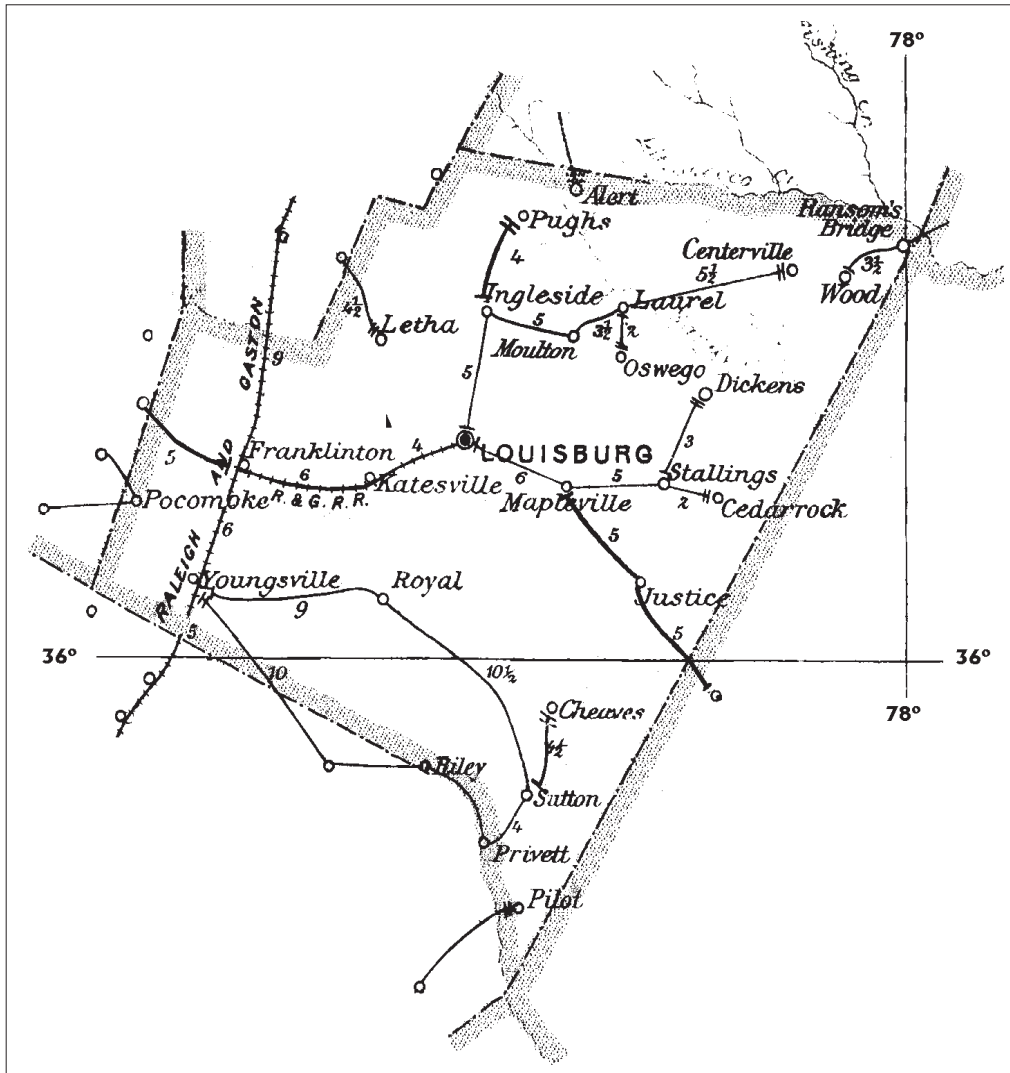
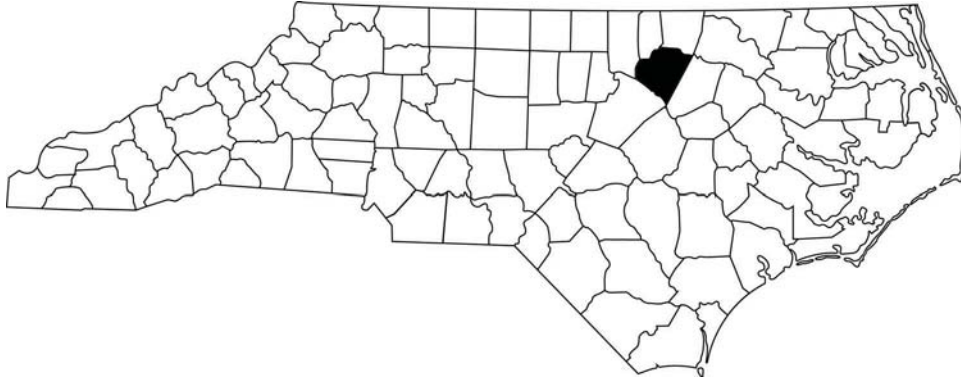

## FRANKLIN COUNTY

### Alert

(Franklin)

Thomas D. Farrer            6 Dec 1899  
Robert T. Tharrington      7 Oct 1910  
Discontinued                31 Aug 1939  
Mail to Warrenton



Type 1  
32 mm Black  
1910 Type B 4-Bar  
21 Oct 1912



Type 2  
33.5 mm Black  
1931 Type C/2 4-Bar  
31 Aug 1939

### Allen

(Franklin)

Robert B. Stallings        13 Jul 1901  
Alfred H. Stallings        14 Apr 1902  
Discontinued                31 Dec 1902  
Mail to Centreville

### Baker's Cross Roads

(Franklin)

John Chamblee              27 Oct 1858  
John Chamblee, CSA        4 Jul 1861  
CSA office closed on or before 30 Apr 1865  
Mary Jane Baker            6 Jun 1866  
Helen Chamblee            25 Sep 1867  
Discontinued                9 Aug 1869

# FRANKLIN COUNTY

## Bunn

(Franklin)

James H. Weathers	26 Sep 1901
Lucy E. Wiggs (declined)	1 Jul 1918
William E. Beddingfield	5 Mar 1919
Daniel E. Cone	2 Mar 1921
W. H. White, Acting	30 Sep 1922
Robert White, Acting	23 Jan 1923
Robert White	14 Mar 1923
Evelyn B. Gay, Acting	1 Aug 1948
Evelyn B. Gay	3 Jun 1949
Mrs. Merlene H. Drake	23 Feb 1980
Wanda M. Rhodes Officer-In-Charge	26 Nov 1990
Randall K. Vester Officer-In-Charge	16 Apr 1991
Graham G. Horton III	1 Jun 1991
Robert E. Rudd Officer-In-Charge	7 Dec 1996
Sharon Laws Officer-In-Charge	28 Jan 1997
Mary Darlene Stone	12 Apr 1997
Wendy R. Ross Officer-In-Charge	24 Dec 2003
Tammy E. Wright	30 Oct 2004
Wendy Ross Officer-In-Charge	27 Mar 2006
Rachel Jones Officer-In-Charge	25 Apr 2007



Type 1  
28 mm Black  
Doane Type 2-1  
15 Nov 1904  
21 Oct 1911



Type 2  
32 mm Black  
1910 Type B 4-Bar  
15 Feb 1917  
11 Jun 1921

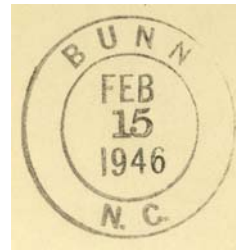

Type 3  
29 mm Black  
15 Feb 1946  
  
29 mm Magenta  
9 Aug 1954



Type 4  
33.5 mm Black  
1936 Type F/1 4-Bar  
28 Mar 1949  
9 Oct 1951



Type 5  
32.5 mm Black  
1936 Type F/1 4-Bar  
9 Feb 1953  
12 Feb 1954

FRANKLIN COUNTY

Bunn (Cont.)

(Franklin)



Type 6  
33.5 mm Black  
1936 Type F/1 4-Bar  
14 Apr 1954  
27 Apr 1956



Type 7  
33.5 mm Black  
1936 Type F/1 4-Bar  
16 Jul 1959  
27 Mar 1961



Type 8  
32 mm Black  
1963 Type F/2 4-Bar (27508)  
11 Sep 1960

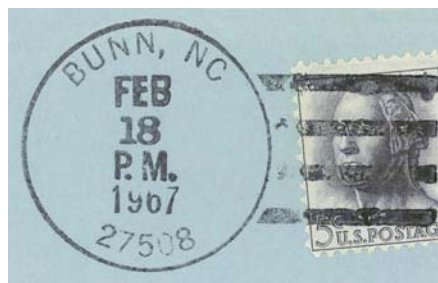

Type 9  
33 mm Black  
1963 Type F/2 4-Bar (27508)  
18 Feb 1967



Type 10  
32 mm Black  
1963 Type F/2 4-Bar (27508)  
15 Jan 1975

## FRANKLIN COUNTY

### Bunn (Cont.)

(Franklin)



Type 11  
34 mm Black  
1963 Type F/2 4-Bar (27508)  
22 Jan 1985



Type 12  
28 mm Red  
Self-Inking Postmarker (27508)  
14 Jun 1996



Type 13  
30 mm Red  
Self-Inking Postmarker  
(27508-9998)  
6 Sep 2006  
1 Dec 2006

### Carpenters Mills

(Franklin)

Mrs. M. J. Freeman	3 Dec 1877
Discontinued	24 Sep 1878
Branklin F. Freeman	19 Sep 1879
Bollivia N. Culpepper	5 Jan 1881
William G. Walker	27 Oct 1881
S. M. White	23 Nov 1882
Discontinued	26 Dec 1882
Mail to Sutton	

### Cedar Rock

(Franklin)

William H. Arrington	2 Jun 1858
Discontinued	30 May 1859
Furniford H. Jarman	7 Feb 1870
William H. Arrington	4 Jan 1872
Discontinued	5 Sep 1872
John W. Balthrop	19 Feb 1873
John A. Coppedge	27 Nov 1874
Lucie W. Parrish	16 Feb 1905
Ella L. Inscoe	4 Jun 1906
Discontinued	30 Apr 1907
Mail to Castalia, Nash County	



Manuscript  
22 Jul 1976

# FRANKLIN COUNTY

## Cedar Rock (Cont.)

(Franklin)



Type 1  
25.5 mm Black  
8 Feb 188x  
3 May 1888

## Centreville

(Franklin)

Josiah H. Edwards	28 Jan 1874
Discontinued	19 Oct 1874
Philip G. Alston, Jr.	26 Jan 1883
James A. Upchurch	19 May 1898
Bettie C. Alston	12 Apr 1902
<i>Ledger notation</i>	“hold”
Philip G. Alston	29 Apr 1902
John R. Wheless	13 Feb 1905
William D. Upchurch	25 May 1909
Discontinued	15 Jul 1916
Arthur A. Shearin	21 Jul 1923
Lola D. Radford	8 May 1928
Discontinued	15 Dec 1931
Mail to Gupton	



Type 1  
27.5 mm Black  
28 Jul 189x



Type 2  
28 mm Black  
4 Mar 1895  
22 Sep 1900

*Post Office records spelled the name “Centreville” but the postmarks show the name “Centerville.”*

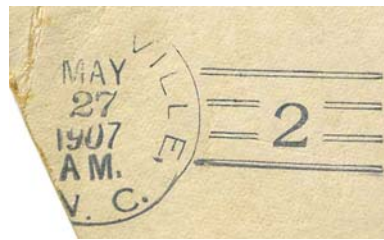

Type 3  
28 mm Black  
Doane Type 2-2  
30 Apr 1906  
18 Dec 1912



Type 4  
32.5 mm Black  
1924 Type D 4-Bar  
15 Dec 1931

## FRANKLIN COUNTY

### Cheaves

(Franklin)

Bettie V. Mann	18 Apr 1898
Bettie V. Bailey	6 Jun 1901
Discontinued	30 Jun 1903
Papers to Louisburg	

### Clinesville

(Franklin)

Parsons Naylor	23 Apr 1860
Discontinued	10 Jan 1861

### Davis' Cross Roads

(Franklin)

Philemon Hawkins	14 May 1827
Discontinued	27 Aug 1828

### Dickens

(Franklin)

Thomas H. Dickens	26 Jan 1900
Discontinued	15 Aug 1907
Mail to Louisburg	

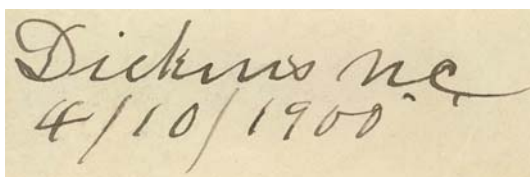

Manuscript  
10 Apr 1900

### Franklinton, name changed from Lemay's Cross Roads, Granville County

(Franklin)

William C. Patton	27 Nov 1839
Nicol B. Patton	13 Jul 1841
Thomas W. Short	19 Dec 1843
William F. Hilliard	20 Dec 1844
Thomas Howerton	11 Apr 1846
Edwin T. Fowlkes	18 Feb 1847
Rickey Furman	8 Mar 1847
Robert C. Maynard	7 Oct 1851
James J. Thomas	17 Nov 1851
Addison D. Ellis	4 Mar 1852
Joseph J. Ward	24 Feb 1860
Joseph J. Ward, CSA	4 Jul 1861

*Franklinton*

Manuscript  
21 Jul 1840  
22 Jun 1851

*Franklinton Me  
15 June 1842*

FRANKLIN COUNTY

Franklinton (Cont.)

(Franklin)

CSA office closed on or before	30 Apr 1865
Henry S. Furman	4 Sep 1865
Annie E. Furman	10 Jan 1866
Henry S. Furman	20 May 1873
Henrietta E. Bullock	1 Mar 1876
Henry S. Furman	4 Aug 1885
Stella S. Britt	16 May 1889
Edward W. Morris	20 Jun 1893
Stella S. Britt	2 Jul 1897
Benjamin F. Cook	12 May 1902
William H. Harris	1 Jun 1903
Willis Percival Edwards	14 Mar 1907
George L. Whitfield	29 May 1913
George T. Whitaker	3 Feb 1922
Marvin W. Hardy, Acting	4 Jan 1935
James O. Purnell, Acting	2 Apr 1935
James O. Purnell	31 May 1935
Alfred B. Webster, Jr., Acting	30 Apr 1950
Henry C. Kearney	20 Jun 1951
Louis A. Thompson, Jr., Acting	10 Sep 1965
Louis A. Thompson	10 Mar 1966
Gary V. Fowler Officer-In-Charge	3 Jun 1985
Edward A. Creech Officer-In-Charge	22 Jun 1985
Arthur S. Case	4 Jan 1986
Patsy P. Tart	6 Feb 1993
C. Bruce Pulley Officer-In-Charge	28 Aug 1996
Graham G. Horton III	18 Jan 1997
Margaret Pernell Officer-In-Charge	9 Apr 2002
Alyne K. Kline-McLeod Officer-In-Charge	7 Jun 2002
Felecia F. James Officer-In-Charge	4 Sep 2002
Donnie Dorsey Officer-In-Charge	4 Jun 2003
Jerry T. Merritt	15 Nov 2003
Eddie Baldwin Officer-In-Charge	31 Oct 2006
Cheri Kyker Officer-In-Charge	12 Dec 2006
Bruce Pulley Officer-In-Charge	23 Mar 2007
Mark E. Bizzell	13 Oct 2007



Type 1  
31.5 mm Black  
10 Nov 1855  
25 Dec 1861

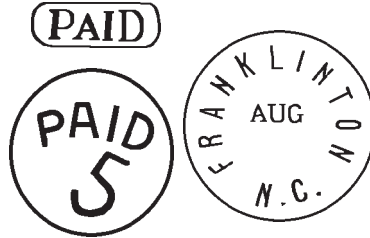

Type 2  
25.5 mm Black  
5 Sep 186x  
3 Mar 1873



Type 3  
26 mm Blue  
23 May 187x



Type 4  
27.5 mm Blue  
1 Apr 1881

27.5 mm Black  
5 May 188x

with year  
3 Apr 1888  
28 Jun 1888

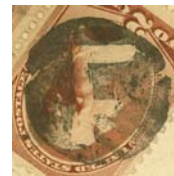

Negative "F" killer  
23 Mar 1887



Type 5  
28.5 mm Black  
15 Oct 1892  
3 May 1902

# FRANKLIN COUNTY

Franklinton (Cont.)

(Franklin)



Type 5a  
28.5 mm Black  
10 Aug 1896  
12 Dec 1898



Type 6  
29 mm Black  
Metal Duplex Type H2  
3 Dec 1900  
3 May 1902

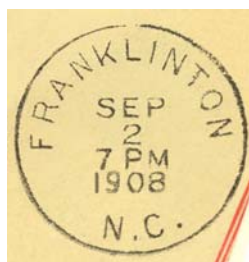

Type 7  
30.5 mm Black  
Metal Duplex Type H2  
21 May 1903  
22 Mar 1913



Type 8  
30 mm Black  
Metal Duplex Type H2  
13 Jan 1926

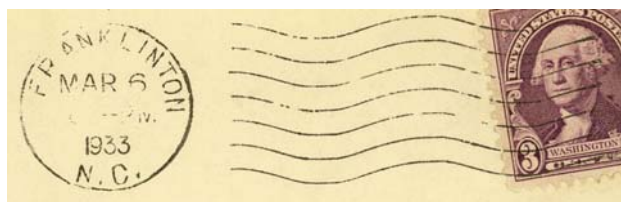

Type 9  
22.5 mm Black  
Columbia Machine  
Type G 1W  
6 Feb 1927  
6 Mar 1933

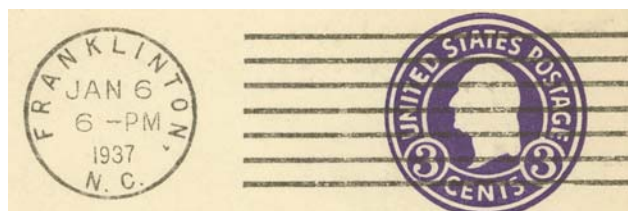

Type 10  
22.5 mm Black  
International Machine  
Type AT/S 17  
6 Jan 1937  
12 Apr 1945

FRANKLIN COUNTY

Franklinton (Cont.)

(Franklin)



Type 11  
30.5 mm Black  
Metal Duplex Type E2  
19 May 1938



Type 12  
22.5 mm Black  
International Machine  
Type AT/S 2721  
20 Jan 1947  
12 Apr 1945



Type 13  
30.5 mm Magenta  
2 Oct 1954

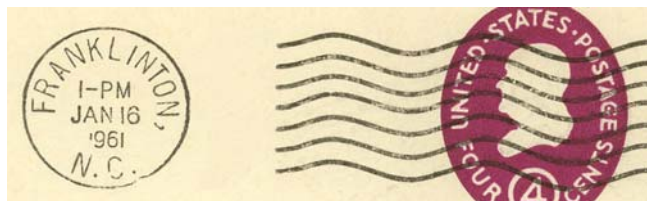

Type 14  
21.5 mm Black  
International Machine  
Type J30  
2 Jan 1960  
30 Dec 1963

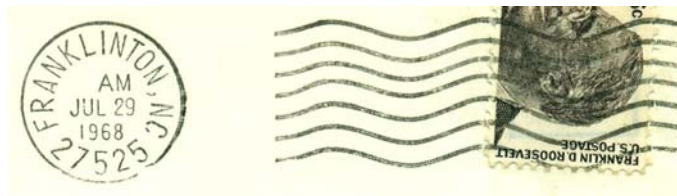

Type 15  
21.5 mm Black  
International Machine  
Type Hz30 (27525)  
20 Jan 1966  
22 Jul 1971

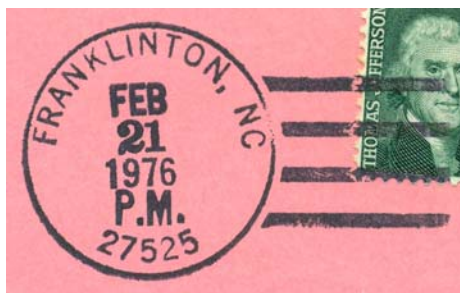

Type 16  
34 mm Black  
1963 Type F/2 4-Bar (27525)  
8 Mar 1975  
21 Feb 1976

FRANKLIN COUNTY

Franklinton (Cont.)

(Franklin)



Type 17  
31 mm Magenta  
6 May 1986



Type 18  
28.5 mm Red  
Self-Inking Postmarker (27525)  
7 Sep 1993



Type 19  
32 mm Black  
Self-Inking Postmarker (27525)  
13 Jul 1994



Type 20  
32 mm Red  
Self-Inking Postmarker (27525)  
23 Feb 2006  
10 Nov 2006

Rural Free Delivery

Type 1A(2) Black (?)  
1903

# FRANKLIN COUNTY

## Franklinton (Cont.)

(Franklin)

Parcel Post



Type 1  
28 mm Black  
5 May 1942

## Third Class Cancelers



Type 1  
35.5 x 14.5 mm Black  
192x



Type 2  
49.5 x 16.5 mm Magenta  
(27525)  
196x



Type 3  
53 x 18 mm Black (1)

## Gupton

(Franklin)

John W. Griffin	24 Mar 1903
Ralph U. Gupton	25 May 1910
Grover C. Parrish	31 Jan 1914
Discontinued	31 Oct 1938
Mail to Louisburg	



Type 1  
28.5 mm Black  
8 Mar 1906



Type 2  
31.5 mm Black  
1910 Type B 4-Bar  
30 Mar 1912  
14 Sep 1914

FRANKLIN COUNTY

Gupton (Cont.)

(Franklin)



Type 3  
33 mm Black  
1930 Type E 4-Bar  
15 Nov 1935



Type 4  
35 mm Black  
1936 Type F/1 4-Bar  
31 Oct 1938

M.O.B.  
(Money Order Business)



Type 1  
29 mm Magenta  
15 Nov 1935

Hall's Cross Roads

(Franklin)

Thomas R. Simpson	29 Jul 1850
Richard T. Harris	4 Mar 1852
Joseph J. Harris	10 Jul 1856
Discontinued	26 Dec 1857

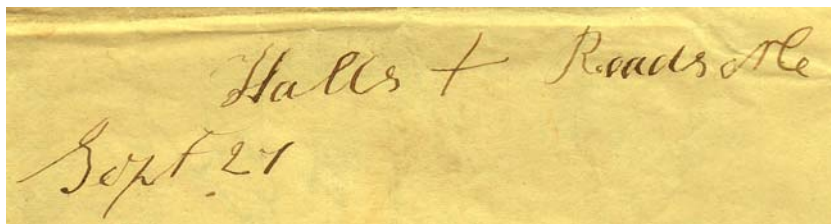

Manuscript  
27 Sep 1850

## FRANKLIN COUNTY

### Harrison's Store

(Franklin)

William Harrison	1 Dec 1814
Discontinued	ca 1819

### Harriss' Cross Roads

(Franklin)

Samuel Harriss	29 Jul 1850
Discontinued	23 Jun 1858

### Haysville, Hayesville

(Franklin)

William P. Taylor	15 Jan 1820
John B. Hayes	16 Jun 1821
Spelled <b>Hayesville</b>	1827 List of P.O.
Hugh Hayes	1 Mar 1829
Discontinued	7 Feb 1832
Mary Hayes	25 Jul 1832
Discontinued	11 Jan 1842

### Ingleside

(Franklin)

Charles Macon	29 Jun 1886
Edward G. Ellington	14 Jan 1901
Order rescinded	10 Apr 1901
Charles Macon continued	10 Apr 1901
Discontinued	15 Aug 1907
Mail to Louisburg	



Type 1  
28 mm Black  
17 Oct 1903

# FRANKLIN COUNTY

## Justice

(Franklin)

Patience J. Bowden 18 May 1886  
Discontinued 15 Jan 1907  
Mail to Spring Hope, Nash County



Type 1  
27 mm Black  
1892

## Katesville

(Franklin)

James R. Jones 15 Mar 1888  
Discontinued 31 Aug 1928  
Mail to Franklinton



Type 1  
28.5 mm Black  
24 Feb 1902

## Kearney

(Franklin)

Lucy E. Kearney 25 Jul 1903  
Discontinued 31 Jan 1925  
Papers to Louisburg



Type 1  
28.5 mm Black  
9 Sep 1907

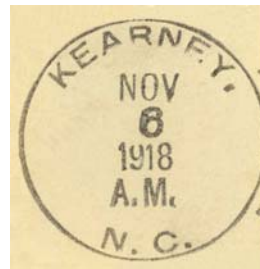

Type 2  
32.5 mm Black  
1910 Type B 4-Bar  
6 Nov 1918

## FRANKLIN COUNTY

### Laurel

(Franklin)

Joseph J. Jones	11 Mar 1857
Jordan T. Jones	17 Sep 1860
J. J. Jones, CSA	3 Jul 1861
CSA office closed on or before	30 Apr 1865
Federal office discontinued	11 Dec 1866
Edward C. Jones	25 Jul 1872
Sidney W. Jones	30 Aug 1878
George H. Cooper	20 Feb 1883
William K. A. Williams	4 Mar 1890
Edward C. Jones	28 Jun 1894
E. M. Gupton	12 May 1898
Order rescinded	15 Apr 1899
Edward C. Jones continued	15 Apr 1899
John C. Foster	31 Mar 1904
Joseph B. Jones	13 Apr 1910
Discontinued	28 Feb 1911
Mail to Gupton	



Type 1  
25 mm Black  
19 Jun 187x



Type 2  
28 mm Black  
10 May 1894



Type 3  
28 mm Black  
6 Apr 1900



Type 4  
31.5 mm Black  
1906 Type A/1 4-Bar  
25 Jan 1910

### Layton

(Franklin)

Harvel H. Denton	23 Aug 1886
W. H. Mann	10 May 1887
Harvel H. Denton	26 Oct 1887
Discontinued	10 Dec 1887
Papers to Sutton	

FRANKLIN COUNTY

Letha

(Franklin)

Thomas H. Whitaker	13 Aug 1890
Sarah Askew	26 Jun 1894
Order rescinded	13 Jun 1895
Marina Clarke	20 Sep 1894
Order rescinded	13 Jun 1895
Thomas H. Whitaker continued	13 Jun 1895
Robert F. Gill	11 Apr 1896
John J. Bridges	10 Feb 1899
Discontinued	31 Jan 1910

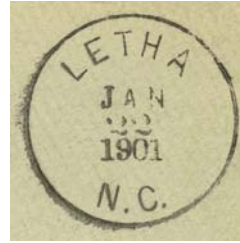

Type 1  
28 mm Black  
22 Jan 1901

Type 2  
28 mm Black  
Doane Type 2-1  
22 Aug 1904

Louisburg, Louisburgh

(Franklin)

Thomas Rowlet	15 Aug 1794
Elisha Williams	16 Feb 1796
William Pleasants	by 1 Jul 1796
Gen. William Brickell	1 Jul 1796
William Pleasants	1 Jan 1799
Gen. William Brickell	11 Feb 1801
Benjamin Myers	17 Mar 1801
Joseph Mordecai	1 Jul 1803
Williamson Wynn	30 Sep 1804
Joel King	1 Jan 1805
Richard Fox	1 Apr 1812
Robert Taylor	25 Mar 1813
Richard Fox	6 Oct 1818
Joel King	3 Jul 1820
William Arendell	19 Mar 1823
Spelling changed to <b>Louisburgh</b>	1827 List of P.O.
John Skinner	29 Oct 1857
William H. Strother	3 Apr 1861
John L. Skinner, CSA	3 Jul 1861
William M. Jones, CSA	28 Dec 1861
CSA office closed on or before	30 Apr 1865
William W. Jones	4 Sep 1865
Sarah E. Jones	24 Oct 1865
Benjamin F. Hawkins	1 Jun 1876
William W. Jones	23 Jun 1879
John K. Shaw	30 Jan 1880
Charles C. Harris	16 May 1884
Alice T. Harris	30 Jul 1889
Name changed to <b>Louisburg</b>	20 Feb 1892
Martha E. Hawkins	20 Feb 1892
Joseph J. Barrow	19 Sep 1893
Mattie E. Hawkins	5 Jun 1900
Rufus R. Harris	28 Feb 1906

*Louisburgh Sept. 10. 1795*

Manuscript  
10 Sep 1795

*Louisburgh 1803  
Apr 12<sup>th</sup> 1810*

Manuscript  
12 Apr 1803  
13 Feb 1822

*Louisburgh  
Dec 15 - 1823*

Manuscript  
7 Aug 1823  
15 Dec 1828

*Louisburgh 1837  
July 2, 1837*

Manuscript  
7 Jul 1837

*Louisburg 1845  
Feb 20 1845*

Manuscript  
21 Feb 1845  
3 Sep 1851

FRANKLIN COUNTY

Louisburg, Louisburgh (Cont.)

(Franklin)

Mary W. Yarborough 4 Apr 1910  
 Robert H. Davis 16 Jun 1914  
 Edward F. Yarborough 7 Feb 1923  
 William R. Young, Acting 14 Jul 1924  
 Mary W. Yarborough 2 Mar 1926  
 Thomas M. Harris 13 May 1936  
 Edward L. Best, Acting 31 Dec 1950  
 Edward L. Best 12 Oct 1951  
 John Skinner 29 Oct 1957  
 Dean G. Holton 1 Dec 1979  
 Robert B. Wilson Officer-In-Charge 18 Mar 1995  
 Patrick Sullivan Officer-In-Charge 5 Jul 1995  
 Paul R. Hamrick 16 Sep 1995  
 Willie C. Mullins Jr. Officer-In-Charge 27 Apr 2000  
 Linda H. Carter 15 Jul 2000  
 L. P. Brown Officer-In-Charge 2 Apr 2004  
 Margaret D. Pernell Officer-In-Charge 31 Aug 2004  
 Margaret D. Pernell 25 Jun 2005

*Free Postmaster*

Postmaster frank  
21 Feb 1845



Type 1  
33 mm Blue  
26 Jun 1851  
14 May 1874

PAID



10

33 mm Black  
11 Apr 1859  
24 Jun 1867

(Due)



Type 2  
26 mm Blue  
21 Aug 187x  
20 May 1878

26 mm Black  
18 Aug 188x

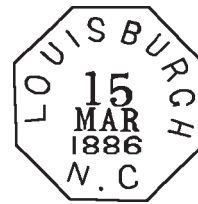

Type 3  
25.5 mm Black octagonal  
15 Mar 1886

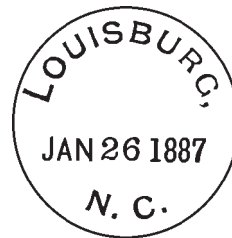

Type 4  
30 mm Purple  
26 Jan 1887  
13 Jun 1889

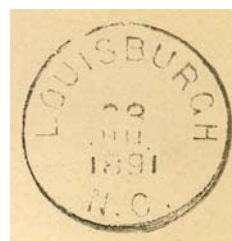

Type 5  
27.5 mm Black  
1 May 1890  
10 Feb 1892

# FRANKLIN COUNTY

Louisburg, Louisburgh (Cont.)

(Franklin)

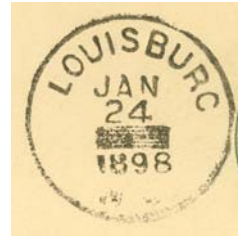

Type 6  
27.5 mm Black  
21 Apr 1892  
30 Nov 1898

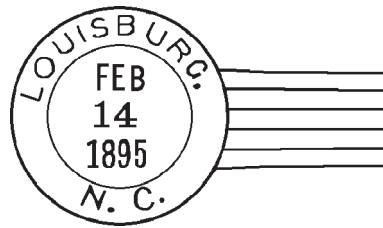

Type 7  
29 mm Black  
Non-standard postmark  
(duplex horizontal bar - 6 bars)  
12 Feb 1894  
5 Mar 1895



Type 8  
28.5 mm Black  
Metal Duplex Type H2  
9 Jan 1900  
26 Jul 1902



Type 9  
30.5 mm Black  
Metal Duplex Type H2  
3 Jun 1904  
13 Dec 1913



Type 10  
22 mm Black  
Columbia Machine  
Type E 1W  
20 Jul 1917



Type 11  
22 mm Black  
Columbia Machine  
Type E 7  
17 Jul 1919  
5 Apr 1920

FRANKLIN COUNTY

Louisburg, Louisburgh (Cont.)

(Franklin)

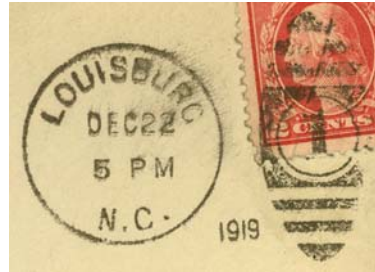

Type 12  
26.5 mm Black  
Metal Duplex Type E2  
4 Aug 1919  
2 Dec 192x

Type 13  
22 mm Black  
American Machine  
Type A14  
1924  
1925

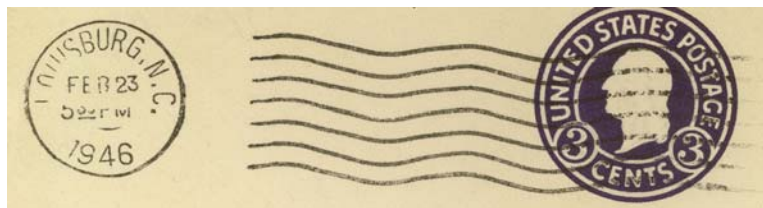

Type 14  
21.5 mm Black  
International Machine  
Type D30  
11 Nov 1932  
23 Feb 1946

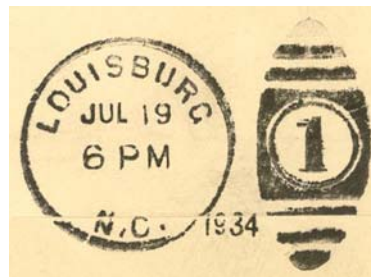

Type 15  
28 mm Black  
Metal Duplex Type E2  
31 May 1934  
19 Jul 1934

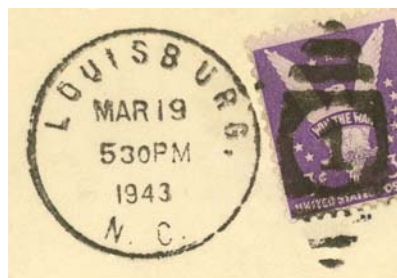

Type 16  
30.5 mm Black  
Metal Duplex Type E2  
19 Mar 1943



Type 17  
21.5 mm Black  
International Machine  
Type D30  
31 May 1950  
5 Aug 1955

# FRANKLIN COUNTY

Louisburg, Louisburgh (Cont.)

(Franklin)

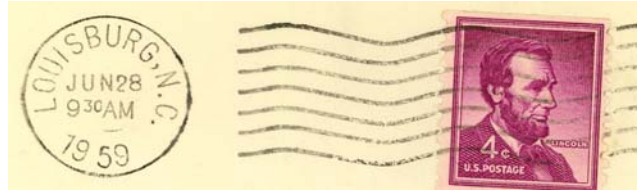

Type 18  
22 mm Black  
International Machine  
Type D30  
28 Jun 1959  
6 Mar 1961



Type 19  
29.5 Magenta  
19 Dec 1959

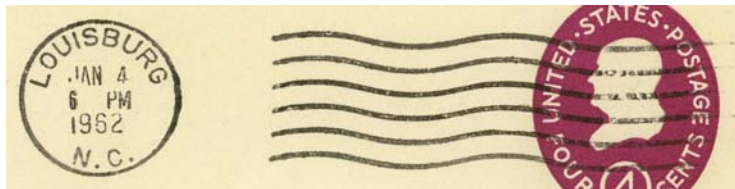

Type 20  
21 mm Black  
Universal Machine  
Type DT 300  
9 Nov 1961  
13 Mar 1963

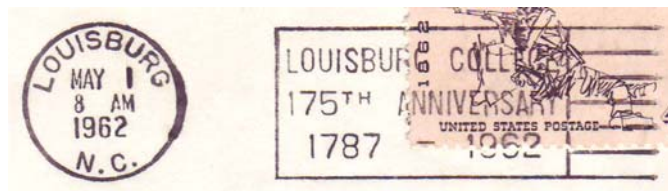

Type 21  
21 mm Black  
Universal Machine  
Type DT 400  
(Louisburg College/175th  
Anniversary/1787 - 1962)  
1 May 1962  
28 Sep 1962

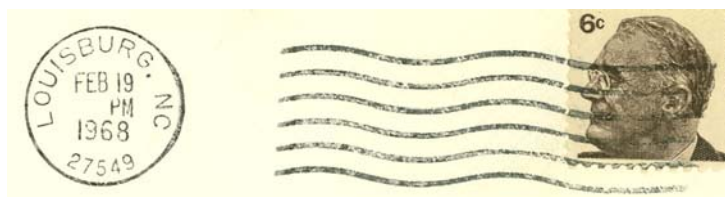

Type 22  
21 mm Black  
Universal Machine  
Type DTS/z 300 (27549)  
9 May 1966  
12 Dec 1985



Type 23  
30.5 mm Magenta  
20 Sep 1979

FRANKLIN COUNTY

Louisburg, Louisburgh (Cont.)

(Franklin)



Type 24  
27.5 mm Red  
Self-Inking Postmarker (27549)  
22 Nov 2000  
9 Aug 2004

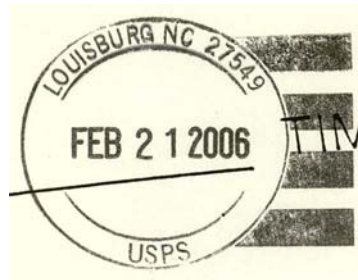

Type 25  
34.5 mm Black  
Self-Inking Postmarker (27549)  
21 Feb 2006

Rural Station Cancels

Centerville Rural Station

1 Apr 1957

31 Mar 1967



Type 1  
33.5 mm Black  
1 Apr 1857

33.5 mm Magenta  
7 Apr 1964

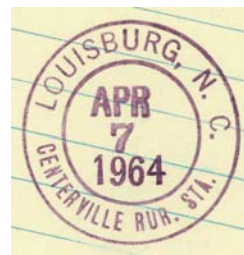

Type 2  
29.5 mm Magenta  
5 Jun 1958  
7 Apr 1964

FRANKLIN COUNTY

Louisburg, Louisburgh (Cont.)

(Franklin)

Rural Free Delivery



Type 2F(1)  
10 Sep 1904  
9 May 1907

M.O.B.  
(Money Order Business)



Type 1  
30 mm Magenta  
29 Apr 1916

Macon

(Franklin)

Peter Foster	23 Mar 1830
Discontinued	9 Jun 1834

## FRANKLIN COUNTY

### Mapleville

(Franklin)

John H. Uzzell	29 Apr 1879
Lucy H. Uzzell	6 Apr 1914
Hal B. Perry	13 Sep 1915
William E. Uzzell	14 Feb 1917
Eva A. Perry, Acting	15 Nov 1921
Eva A. Perry	9 Feb 1922
Henry M. Sledge, Acting	28 Jul 1923
Henry M. Sledge	13 Feb 1924
Discontinued	30 Jun 1926
Mail to Louisburg	

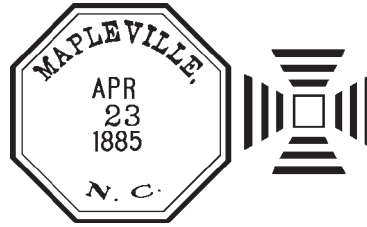

Type 1  
29 mm Purple octagonal  
23 Apr 1885



Type 2  
27.5 mm Black  
2 Nov 1895  
18 Sep 1900



Type 3  
28 mm Black  
Doane Type 1-1  
22 Feb 1904  
21 Dec 1909



Type 4  
33 mm Black  
1910 Type B 4-Bar  
3 Mar 1921

### Margaret

(Franklin)

Clyde P. Harris	27 May 1901
James A. Perry	19 Dec 1907
Discontinued	15 Feb 1908
Mail to Mapleville	

## FRANKLIN COUNTY

### Mill Brook

(Franklin)

Thomas B. Cooke	29 Mar 1836
Discontinued	13 Feb 1838

### Mitchiner

(Franklin)

Sylvanus W. Gill	25 Feb 1891
L. J. Wilder	30 Nov 1894
John R. Mitchiner	18 Jan 1895
Lee Wilder	18 Apr 1896
Order rescinded	2 May 1898
John R. Mitchiner continued	2 May 1898
Discontinued	14 Feb 1901
Papers to Franklinton	

### Moulton

(Franklin)

John G. Myrick	15 Jul 1884
Ella C. Bobbitt	30 Apr 1898
Dora L. Smith	2 Mar 1906
Discontinued	31 Jan 1909

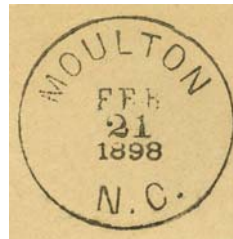

Type 1  
28 mm Black  
21 Feb 1898  
21 Jul 1900

### Neps

(Franklin)

N. B. Young	19 Apr 1883
Discontinued	13 Aug 1883
Mail to Sutton	

## FRANKLIN COUNTY

### Oswego

(Franklin)

William D. Bowden	21 Apr 1892
Lawrence Gupton	9 Apr 1898
Robert H. Strickland	27 Dec 1900
Eugene A. Burnett	9 Jan 1902
Name changed to <b>Pousville</b>	28 Feb 1903



Type 1  
28 mm Black  
8 Nov 1897

### Pacific

(Franklin)

Julius B. Timberlake	20 Jul 1848
Joseph C. Freeman	18 Jan 1850
John Young, Jr.	1 May 1850
John Young, Jr., CSA	6 Jul 1861
CSA office closed on or before	30 Apr 1865
John Young, Jr.	21 Sep 1865
J. S. Timberlake	25 Apr 1879
Meredith Woodleif	28 Feb 1881
Name changed to <b>Youngville</b>	24 May 1883

*Pacific Mo April 11<sup>th</sup>*

Manuscript  
11 Apr 1862  
22 Mar 1864

### Patterson's Store

(Franklin)

Smith Patterson	1 Dec 1814
Discontinued	by 1821

### Pilot

(Franklin)

Albert C. Privett	5 Oct 1895
James M. Brantley	23 Sep 1903
William J. Stallings	8 Mar 1905
Discontinued	31 Oct 1905
Mail to Wakefield	



Type 1  
28.5 mm Black  
Doane Type 2-?  
13 Apr 1905

## FRANKLIN COUNTY

### Pocomoke

(Franklin)

Emma Jones	27 Sep 1889
Cordelia F. Haswell	17 Dec 1892
Theodore B. Haswell	17 Jun 1898
William J. Jones	13 Feb 1900
Discontinued	30 Apr 1907
Mail to Youngsville	

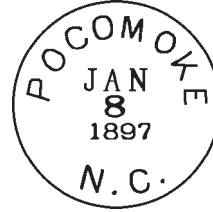

Type 1  
27.5 mm Black  
8 Jan 1897

### Pousville, name changed from Oswego

(Franklin)

James W. Gupton	28 Feb 1903
Discontinued	15 Nov 1905
Mail to Louisburg	

### Privett

(Franklin)

James B. Privett	30 Dec 1893
Joshua J. Pearce	8 Feb 1897
Discontinued	30 Sep 1911
Mail to Wakefield	

### Pughs

(Franklin)

Josiah B. Powell	21 Mar 1882
Thomas S. Carroll	22 Mar 1883
Lavinia A. Powell	17 Dec 1883
A. D. Ellis	13 Nov 1884
Josiah B. Powell	2 Jan 1885
Lizzie C. Wilson	20 Jan 1886
Lavenia A. Wilson	10 Sep 1903
William P. Wilson	11 Feb 1907
Discontinued	15 Aug 1907
Mail to Louisburg	

## FRANKLIN COUNTY

### Pughs Hill

(Franklin)

William Powell	10 Sep 1850
Discontinued	29 Jul 1854
Archibald D. Green	8 Jan 1858
Discontinued	2 Dec 1859
Operational during CSA	
No record of CSA P.M.	
CSA office closed on or before	30 Apr 1865

### Ransoms Bridge, from Nash County

(Franklin)

Thomas Reynolds	3 Feb 1875
William K. Sturges	20 Feb 1888
Gardner T. Shearin	9 Jan 1902
Discontinued	30 Jun 1905
Mail to Wood	

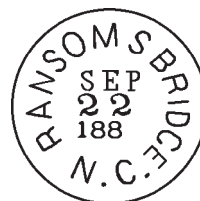

Type 1  
26 mm Black  
22 Sep 188x



Type 2  
28.5 mm Black  
17 Oct 1898

### Raynor

(Franklin)

John E. Timberlake	30 Dec 1901
Discontinued	14 Nov 1903
Papers to Louisburg	

### Reubentown

(Franklin)

Norphlet or Norfleet Gupton	20 Feb 1835
Joseph I. Williams	9 Oct 1839
Discontinued	2 Jul 1844

## FRANKLIN COUNTY

### Rileys Cross Roads, Riley

(Franklin)

William W. Perry	10 Oct 1873
Name changed to <b>Riley</b>	28 Jul 1898
William W. Perry	28 Jul 1898
Albert S. Johnson	12 May 1906
Discontinued	30 Sep 1911
Mail to Wakefield	



Type 1  
31 mm Black  
Doane Type 3-1  
19 Feb 1906  
22 Feb 1910

### Rocky Ford

(Franklin)

Hugh M. Hight	26 Feb 1878
Discontinued	21 Oct 1878

### Royal

(Franklin)

Julius P. Timberlake	30 Dec 1885
Julius A. Clifton	26 Nov 1887
Julius P. Timberlake	29 Jan 1896
Wiley P. Morris	20 Apr 1901
Discontinued	28 Feb 1907
Mail to Louisburg	



Type 1  
27.5 mm Black  
Feb 1902

### Seclusaval or Seclusaville

(Franklin)

Gaston Perry	27 Sep 1848
Discontinued	5 Aug 1850

*Note: The Appointment Register spells this office Seclusaval; the 1849 Register of Govt. Employees spells it Seclusaville.*

## FRANKLIN COUNTY

### Security

(Franklin)

Archibald H. Davis      25 Jun 1836  
Discontinued            12 Aug 1837

### Stallings

(Franklin)

George B. H. Stallings    24 Jul 1888  
James J. Lancaster       26 Jan 1903  
Robert B. Gilliam        20 Jan 1904  
George B. H. Stallings   30 Aug 1905  
Discontinued            15 Aug 1907  
Mail to Louisburg



Type 1  
27.5 mm Black  
19 Feb 1893

### Sutton

(Franklin)

William H. Williams      9 Aug 1880  
Discontinued            30 Sep 1911  
Mail to Wakefield, Wake County



Type 1  
27.5 mm Black  
19 Dec 1888  
10 Oct 1895

### Union Hill

(Franklin)

Joseph J. Ward            9 Jun 1834  
Discontinued            15 May 1835  
Gideon H. Macon         4 Apr 1836  
Discontinued            13 Feb 1838

## FRANKLIN COUNTY

### Views

(Franklin)

Charles M. Bartholomew	27 Jul 1898
William B. Hunter	6 Feb 1900
Discontinued	15 Jan 1901
Papers to Stallings	

### Williams Store

(Franklin)

William Williams	10 Mar 1819
Discontinued	by 1823

### Winway

(Franklin)

Silas Winston	19 Apr 1836
Samuel Young	26 Feb 1839
Discontinued	14 Dec 1839

*Winway 29 May*

Manuscript  
27 May 1838

### Wood

(Franklin)

Charlie G. Wood	16 Aug 1900
Albert S. J. Hamlett	31 Jan 1914
Frank A. Read	15 Jun 1931
Discontinued	31 Mar 1957
Mail to Louisburg	



Type 1  
31.5 mm Black  
1906 Type A/1 4-Bar  
7 Sep 1907

# FRANKLIN COUNTY

## Wood (Cont.)

(Franklin)



Type 2  
32.5 mm Black  
1910 Type B 4-Bar  
19 Mar 1918

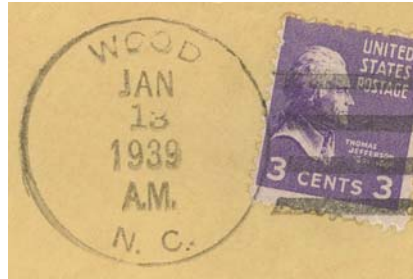

Type 3  
32.5 mm Black  
1936 Type F/1 4-Bar  
13 Jan 1939  
28 Oct 1941

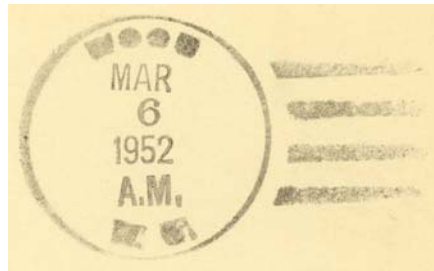

Type 4  
32.5 mm Black  
1936 Type F/1 4-Bar  
6 Mar 1952

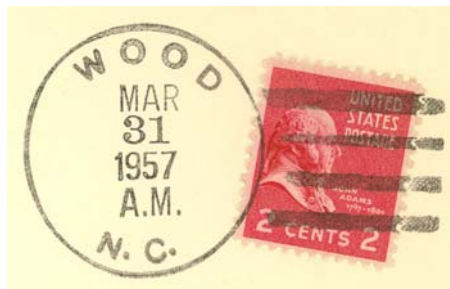

Type 5  
32.5 mm Purple  
1936 Type F/1 4-Bar  
21 May 1955  
32.5 mm Black  
19 Feb 1957  
31 Mar 1957

## Wrightsville

(Franklin)

Ransom H. Duke  
Discontinued

6 Dec 1854  
23 Sep 1857

## FRANKLIN COUNTY

### Youngsville, name changed from Pacific

(Franklin)

Meredith Woodleif	24 May 1883
Joseph W. Duke	7 Jun 1883
Emma Holden	25 Oct 1889
Ivy G. Ridick	4 Sep 1893
Peter R. Hatch	5 Aug 1897
St. Elmo Pearce	6 Dec 1913
Mary F. Hight	8 Feb 1924
Maude F. Cheatham, Acting	10 Oct 1934
Maude F. Cheatham	14 Sep 1935
Conner E. Jeffreys, Acting	31 Oct 1949
Davis F. Hill	9 May 1951
Annie Thomas Officer-In-Charge	22 Sep 1978
George D. Wiggins	16 Jun 1979
William P. Leonard Officer-In-Charge	2 Jan 1986
Ronnie G. Rose	29 Mar 1986
Willie Mullins Officer-In-Charge	29 May 1996
Calvin Bruce Pulley Officer-In-Charge	10 Feb 1997
Calvin Bruce Pulley	24 May 1997
Russell E. Baldwin Jr. Officer-In-Charge	21 Feb 2004
Wendy R. Ross Officer-In-Charge	15 Jul 2004
Beverly A. Torain	13 Nov 2004

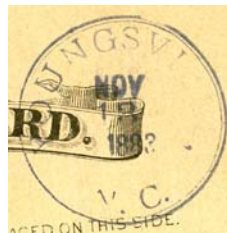

Type 1  
27.5 mm Blue  
13 Nov 1883



Type 2  
26 mm Black  
12 Aug 188x



Type 3  
27.5 mm Black  
23 Sep 1891  
4 Aug 1901

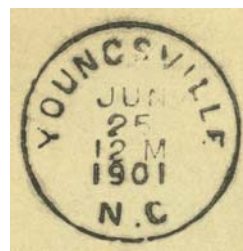

Type 4  
29 mm Black  
25 Jun 1901  
25 Nov 1911



Type 5  
35.5 mm Black  
1931 Type C/2 4-Bar  
27 Jul 1936



Type 6  
33 mm Black  
1936 Type F/1 4-Bar  
1 Mar 1937  
27 Aug 1941

FRANKLIN COUNTY

Youngsville (Cont.)

(Franklin)



Type 7  
30.5 mm Black  
Metal Duplex Type ?  
24 Jan 1949  
20 Jul 1950

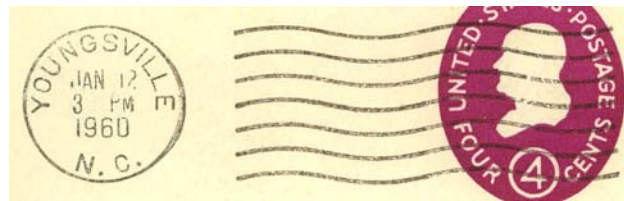

Type 8  
21 mm Black  
Universal Machine  
Type DT 200  
12 Jan 1960  
1 Oct 1963

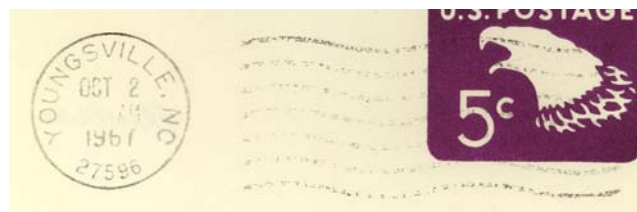

Type 9  
21 mm Black  
Universal Machine  
Type DTS/z 200 (27596)  
16 Apr 1966  
1964



Type 10  
33.5 mm Black  
1963 Type F/2 4-Bar (27596)  
5 Sep 1969

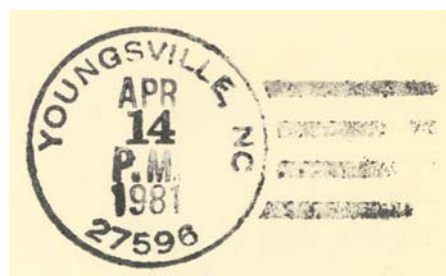

Type 11  
32 mm Black  
1963 Type F/2 4-Bar (27596)  
14 Apr 1981

FRANKLIN COUNTY

Youngsville (Cont.)

(Franklin)

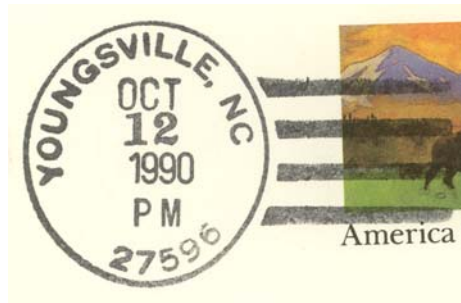

Type 12  
33.5 mm Black  
1963 Type F/2 4-Bar (27596)  
19 Sep 1989  
12 Oct 1990



Type 13  
30.5 mm Red  
Self-Inking Postmarker (27596)  
12 Jan 2001



Type 14  
33.5 mm Red  
Self-Inking Postmarker (27596)  
8 Nov 2003  
14 Mar 2008

Receiving datestamp

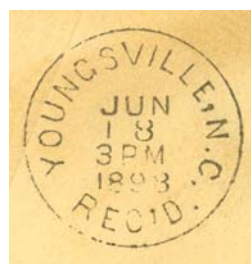

Type 1  
28.5 mm Black  
18 Jun 1898  
12 Oct 1910

Rural Free Delivery

Type 1A(1)  
Black (?)  
1903

Type 11E(2)  
Black (?)  
1909