

CHEROKEE COUNTY

Established 4 January 1839

From Macon County

Number of Post Offices - 71
Number with postmarks known - 43

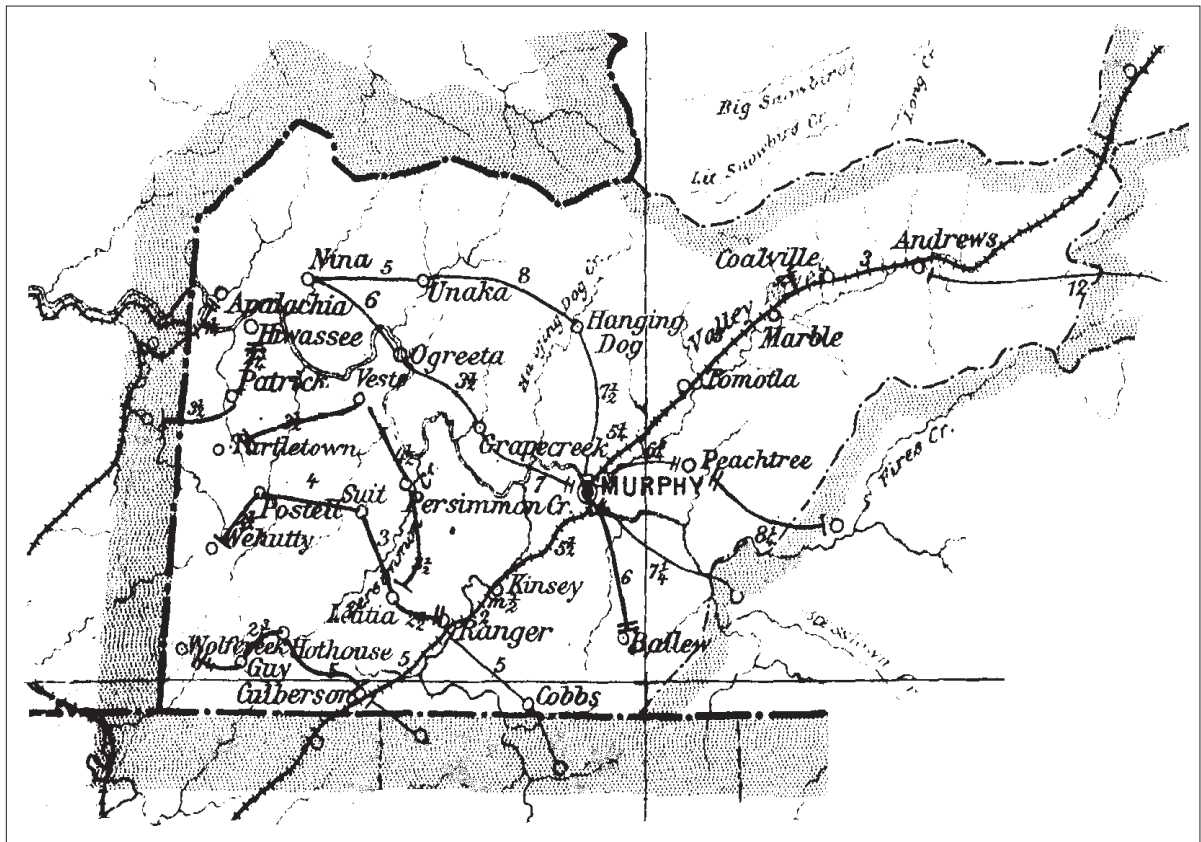

CHEROKEE COUNTY

Andrews

(Cherokee)

Charlie L. Staples	17 Nov 1890
Alfred M. Walker	10 Jan 1891
Daniel W. Whisenhunt	27 Apr 1892
Thomas W. Tatham	9 May 1893
William B. Fisher	10 Dec 1894
Sarah J. Whisenhunt	16 Dec 1898
Andrew J. Burch	16 Mar 1901
James A. Bristol	4 Apr 1904
William B. Walker	22 Jan 1915
George W. Walker, Acting	15 Jul 1919
Galusha Pulliam, Acting	19 Apr 1920
John H. Christy	19 Aug 1920
Pearl V. Parker, Acting	15 Feb 1921
Clyde H. Jarrett, Acting	14 Jan 1922
Clyde H. Jarrett	23 Jan 1922
Mary B. Tatham, Acting	6 Dec 1933
Mary B. Tatham	22 May 1935
Mary T. Whatley (marriage)	23 Aug 1936
Galusha Pullium, Acting	6 Jan 1937
Galusha Pulliam	20 Aug 1937
Carlyle P. Matheson, Acting	7 Dec 1956
William P. Walker, Acting	3 Mar 1961
William P. Walker	22 Apr 1964
Edward Don Tallant	7 Dec 1974
Marvin D. Jenkins Officer-In-Charge	29 Nov 1995
Shirley B. Lynch Officer-In-Charge	29 Mar 1996
James Owle Officer-In-Charge	29 Jul 1996
Jewell M. Bowles Officer-In-Charge	19 Aug 1996
Jewell M. Bowles	18 Jan 1997
Keith K. Barnard Officer-In-Charge	2 Sep 1999
Roseanna T. Davis	6 May 2000
Connie Gabrielli Officer-In-Charge	1 Mar 2005
Jeffery Lee Harlan	18 Mar 2006
Donald S. Reynolds Officer-In-Charge	15 Nov 2006
Donald S. Reynolds	23 Jun 2007



Type 1
27.5 mm Black
15 Jan 1894
26 Mar 1898



Type 2
29 mm Black
Metal Duplex Type H2
20 Apr 1906
22 Jan 1922



Type 3
29 mm Black
Metal Duplex Type H2
3 May 1922
4 May 1963



Type 4
23 mm Black
Columbia Machine
Type G 1W
19 May 1922

Type 5
23.5 mm Black
Ielfield Machine
Type A2
31 Mar 1930
6 Sep 1944

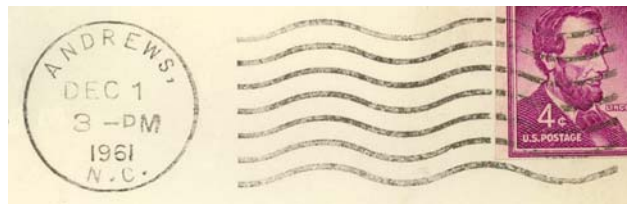

Type 6
27.5 mm Black
International Machine
Type AT/S 2721
10 Jul 1943
4 Sep 1965

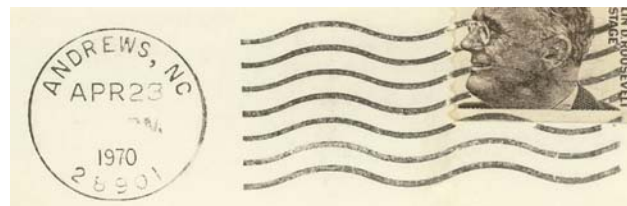

Type 7
28.5 mm Black
International Machine
Type ATS/z 2721 (28901)
22 Mar 1967
4 Dec 1975

CHEROKEE COUNTY

Andrews (Cont.)

(Cherokee)

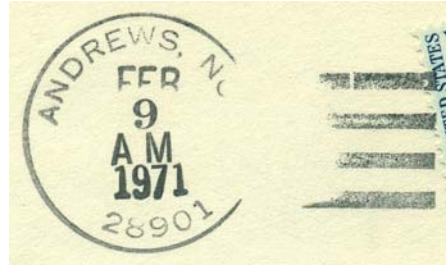

Type 8
31.5 mm Black
1963 Type F/2 4-Bar (28901)
9 Feb 1971

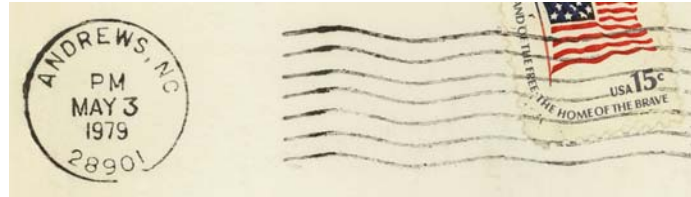

Type 9
21 mm Black
International Machine
Type Hz30 (28901)
3 May 1979
9 Feb 1987

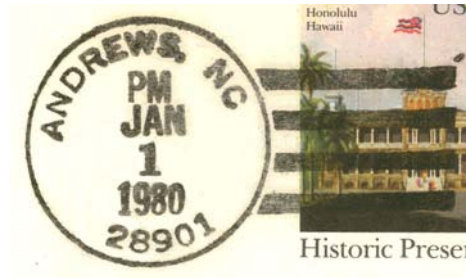

Type 10
32.5 mm Black
1963 Type F/2 4-Bar (28901)
9 Aug 1979
1 Jan 1980



Type 11
28 mm Magenta
8 Apr 1981



Type 12
33 mm Black
Handley hand-held roller (28901)
16 Sep 1986



Type 13
28.5 mm Red
Self-Inking Postmarker
(28901-9998)
12 Aug 1992

CHEROKEE COUNTY

Andrews (Cont.)

(Cherokee)



Type 14
35 mm Black
Self-Inking Postmarker (28901)
22 May 1999



Type 15
31.5 mm Red
Self-Inking Postmarker (28901)
3 Dec 2003



Type 16
35 mm Red
Self-Inking Postmarker (28901)
21 Aug 2006

M.O.B.
(Money Order Business)



Type 1
29.5 mm Magenta
15 Mar 1919

Apalachia

(Cherokee)

Wishart B. Gilmore	11 Aug 1898
James L. Ogdin	22 Dec 1899
Callaway A. Moore	31 Aug 1900
Samuel N. Hickey	14 May 1903
Moved to Polk County, TN	8 Jan 1908
Moved from Polk County, TN	6 Oct 1909
Mary C. Griffin	6 Oct 1909
Joseph U. Brown	12 Jul 1913
Discontinued	28 Feb 1917
Mail to Farner, Polk Co., TN	



Type 1
28 mm Black
11 Aug 1900
30 Jan 1906

CHEROKEE COUNTY

Ballew

(Cherokee)

Acarius F. Cunningham 3 May 1890
Hattie Brendle 12 May 1900
Discontinued 28 Feb 1903
Papers to Murphy



Type 1
28 mm Black
21 Feb 1899

Bearpaw

(Cherokee)

John T. Payne 26 Oct 1909
James A. Payne 25 Apr 1911
John P. Decker 3 Feb 1914
Discontinued 15 Feb 1916
Mail to Vests

Beaver

(Cherokee)

Silas Rose 10 Feb 1873
Newton B. Chambers 13 Apr 1874
James Thompson 6 Aug 1877
Discontinued 19 May 1885
Papers to Ogrecta

Beaver Mills

(Cherokee)

Jesse B. Brooks 21 Jun 1853
Thomas P. Hull 19 Apr 1855
Discontinued 24 Oct 1855

Birch

(Cherokee)

Charles E. Taylor 27 Jan 1913
Oliver C. Payne 27 Sep 1915
Oscar P. McClure, Acting 12 May 1928
Oscar P. McClure 27 Jun 1928
Mrs. Delma McClure, Acting 10 Aug 1931
Mrs. Delma McClure 29 Aug 1931
Discontinued 15 Nov 1938
Mail to Letitia

CHEROKEE COUNTY

Bloom

(Cherokee)

Solomon A. Davis 10 Aug 1912
Discontinued 28 Feb 1914

Brady

(Cherokee)

Mary Davis 11 Mar 1902
Scott M. Odell 25 Mar 1910
Discontinued 30 Dec 1914
Mail to Grandview

Brasstown

(Cherokee)

Charles E. Ramsour 4 Aug 1871
Gideon M. Laney 22 Oct 1875
Myra Dickey 5 Jan 1876
Harriett A. Dickey 2 Dec 1881
George H. Watkins 3 Apr 1883
Discontinued 13 Jun 1883
Lucious L. Scroggs 2 Sep 1886
Discontinued 24 Nov 1888
Papers to Murphy

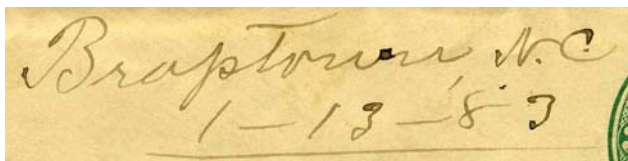

Manuscript
13 Jan 1883



Type 1
27 mm Black
9 Aug 1899

Bryson

(Cherokee)

William A. Bryson 23 Jul 1888
Name changed to **Coalville** 2 Mar 1889

Cheoah Valley

(Cherokee)

H. P. King 3 Nov 1843
Discontinued 25 Sep 1845

CHEROKEE COUNTY

Coalville, name changed from Bryson

(Cherokee)

William A. Bryson	2 Mar 1889
Patrick H. Thrash	14 Dec 1899
Willian H. Allmon	2 Apr 1904
Discontinued	2 Apr 1906
Mail to Andrews	



Type 1
27.5 mm Black
23 Aug 1895

Cobbs

(Cherokee)

John S. Hatchett	13 Jul 1880
John F. Cobb	24 Jan 1882
Thomas H. Brown	18 May 1887
William G. Owenby	6 Mar 1895
John H. Adams	17 Jan 1898
Columbus E. Olvey	13 Nov 1900
Virgil L. Chapman	13 Oct 1904
Larkin Lewis	8 Dec 1906
Discontinued	31 Jan 1914
Mail to Ranger	

Cobbs N.C. 6-16-83

Manuscript
16 Jun 1883

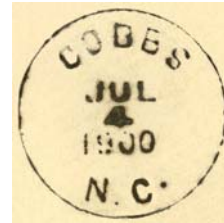

Type 1
27.5 mm Black
4 Jul 1900

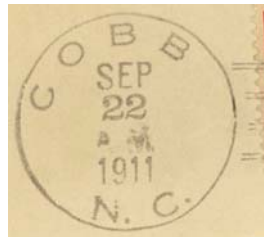

Type 2
29 mm Black
Doane Type 2-1
15 Aug 1910
22 Sep 1911

Cofield

(Cherokee)

Lee L. Cofield	15 Oct 1890
John W. Stiles	10 Jun 1891
Discontinued	11 Jul 1892
Mail to Jarretts, Swain County	

Copperville

(Cherokee)

Peter Mosteller	4 May 1855
Discontinued	24 Jan 1859

CHEROKEE COUNTY

Culberson

(Cherokee)

John M. Kilpatrick	12 Jul 1887
Henry C. Culberson	17 May 1889
Hezekiah B. Hyatt	6 Aug 1891
Jasper L. Owenby	12 Apr 1893
Conrad C. Nichols	8 Dec 1896
John W. Ballew	11 Dec 1897
Malton R. Hyatt	24 Feb 1900
Jason W. Hyatt	26 May 1903
John M. McAlister	18 May 1911
Ira C. Owenby	11 Mar 1915
Curtis C. Bailey	9 May 1918
Jason W. Hyatt	12 Jan 1922
Cora L. Nichols	8 Feb 1930
Charles T. Hagood	2 Aug 1946
Herbert C. Gibson, Acting	31 Oct 1956
Max Ware, Acting	5 Apr 1957
Maude M. Gulledege	2 Jul 1960
Wilma Shields Officer-In-Charge	23 Jun 1994
Donald S. Reynolds	12 Nov 1994
John L. Schell Officer-In-Charge	14 Feb 2005
John L. Schell	19 Mar 2005

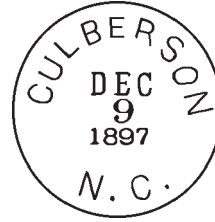

Type 1
28 mm Black
24 Sep 1889
9 Dec 1897

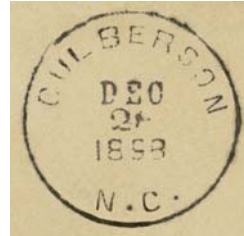

Type 2
28 mm Black
28 Dec 1898

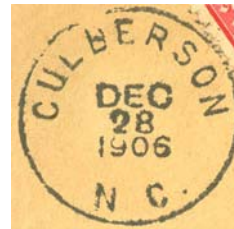

Type 3
29 mm Black
28 Dec 1906

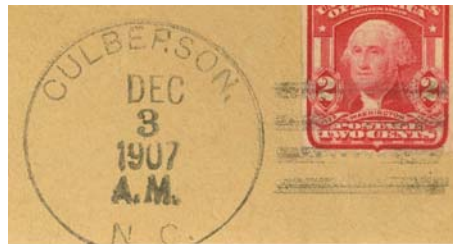

Type 4
31 mm Black
1906 Type A/1 4-Bar
3 Dec 1907



Type 5
33 mm Black
1910 Type B 4-Bar
31 Aug 1916
15 Mar 1922

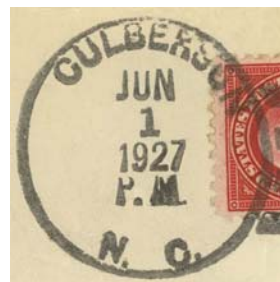

Type 6
34 mm Black
1910 Type B 4-Bar
1 Jun 1927

CHEROKEE COUNTY

Culberson (Cont.)

(Cherokee)



Type 7
33.5 mm Black
1931 Type C/2 4-Bar
7 Mar 1935

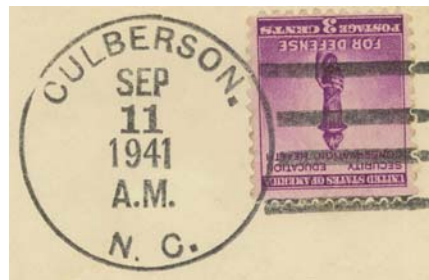

Type 8
33.5 mm Black
1936 Type F/1 4-Bar
11 Sep 1941
11 Apr 1944



Type 9
32.5 mm Black
1936 Type F/1 4-Bar
14 Dec 1944
21 Nov 1946

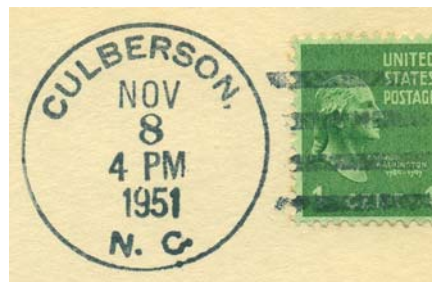

Type 10
32.5 mm Black
1936 Type F/1 4-Bar
8 Nov 1951

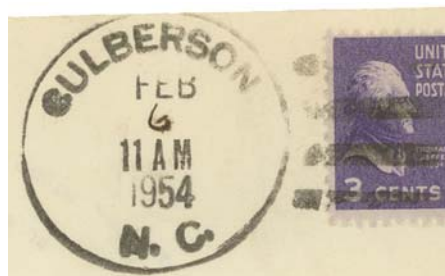

Type 11
35 mm Black
1936 Type F/1 4-Bar
6 Feb 1954

CHEROKEE COUNTY

Culberson (Cont.)

(Cherokee)

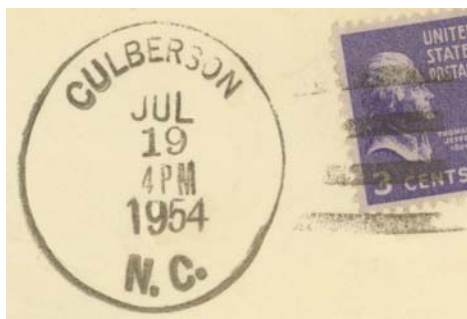

Type 12
36.5 mm Black
1936 Type F/1 4-Bar
19 Jul 1954

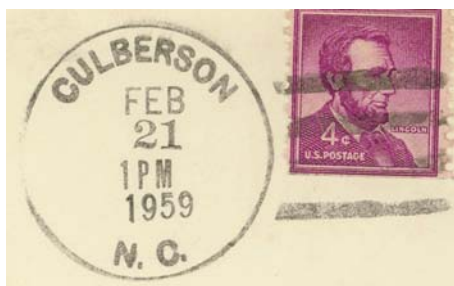

Type 13
33.5 mm Black
1936 Type F/1 4-Bar
15 Sep 1958
21 Feb 1959

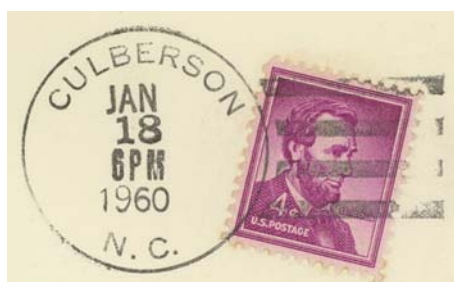

Type 14
32.5 mm Black
1936 Type F/1 4-Bar
18 Jan 1960



Type 15
33.5 mm Black
1936 Type F/1 4-Bar
5 Jan 1962
11 Sep 1962



Type 16
33.5 mm Black
1963 Type F/2 4-Bar (28903)
7 Mar 1966

CHEROKEE COUNTY

Culberson (Cont.)

(Cherokee)



Type 17
32 mm Black
1963 Type F/2 4-Bar (28903)
30 Jun 1968
29 Sep 1975

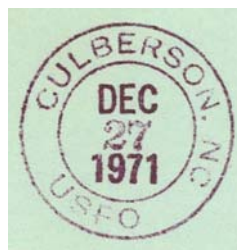

Type 18
28.5 mm Magenta
27 Dec 1971

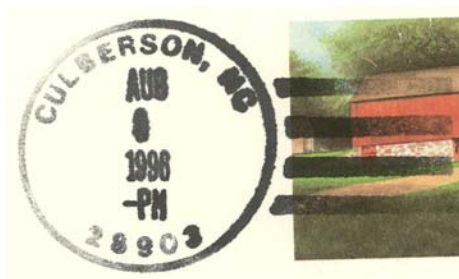

Type 19
34 mm Black
Self-Inking Postmarker
Type 3A (28903)
19 Aug 1988
14 Apr 1998

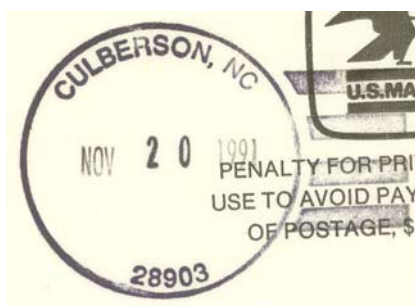

Type 20
36.5 mm Black
Self-Inking Postmarker (28903)
20 Nov 1991



Type 21
29.5 mm Red
Self-Inking Postmarker (28903)
24 Feb 1997

CHEROKEE COUNTY

Culberson (Cont.)

(Cherokee)



Type 22
37.5 mm Black
Self-Inking Postmarker
(28903-9998)
17 Oct 2006



Type 23
37.5 mm Red
Self-Inking Postmarker
(28903-9998)
17 Oct 2006

Receiving datestamp



Type R1
29 mm Black
6 Jan 1906

Cummins

(Cherokee)

Calvin Robinson	23 May 1902
James Robinson	26 Mar 1907
William A. Robinson	8 Jun 1907
Discontinued	30 Apr 1909

CHEROKEE COUNTY

Dawesville

(Cherokee)

Frederick W. Dawes 25 Oct 1845
Discontinued 26 Jul 1852

Dawesville

Manuscript
24 Aug 1847

England's Point (1)

(Cherokee)

Alexander England 2 Oct 1856
Isaac Rice 12 Mar 1859
Isaac Rice, CSA 1 Jun 1861
Hiram Leodford, CSA 9 Aug 1861
CSA office closed on or before 30 Apr 1865
Discontinued 17 Dec 1866
Joel A. Cooper 19 Jan 1874
Thomas W. Rogers 16 Apr 1874
Horton Cox 19 Oct 1874
Discontinued 10 Mar 1875
Abram B. Evans 25 May 1876
Josephine V. Evans 26 Apr 1881
Samuel A. Fox 20 Mar 1882
Name changed to **Ranger** 14 May 1889

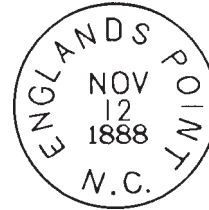

Type 1
27 mm Black
27 Mar 1885
12 Nov 1888

England's Point (2)

(Cherokee)

Samuel A. Fox 1 Jul 1889
Discontinued 6 Feb 1891
Papers to Ranger

Euclid

(Cherokee)

Henry D. Wilson 8 Feb 1904
Discontinued 15 Jun 1904
Mail to Wehutt

Fort Hembree, name changed from Hiwassee

(Cherokee)

Francis McGee 8 Aug 1843
Jason L. Hyatt 8 Jan 1844
William A. McCrary 28 Nov 1845
William M. Sanderson 21 Sep 1847
Joel Bowling 4 Aug 1854
Robert B. Chambers 6 Dec 1855
To Clay County 20 Feb 1861

Fort Hembree 1846

Manuscript
3 May 1846
2 Jun 1855

CHEROKEE COUNTY

Fort Montgomery

(Cherokee)

J. P. Colvard	28 Feb 1849
Calvin A. Colvard	8 Jan 1850
Marcus S. Brittan	23 Jun 1852
James L. Nelson	6 Feb 1855
Strother L. Moody	8 Mar 1856
Jacob Slaughter	27 Mar 1858
George L. Slaughter	2 Oct 1858
William Davis	21 Jun 1859
William Davis, CSA	1 Jun 1861
S. P. Herrell, CSA	31 Jul 1861
CSA office closed on or before	30 Apr 1865
Federal office discontinued	6 Dec 1866
Henry Mills	26 Feb 1867
Joseph Taylor	27 Feb 1868
Discontinued	9 Aug 1869
Thomas Rhea	13 Sep 1871
To Graham County	30 Jan 1872

Goldbranch

(Cherokee)

Joshua P. Edwards	12 Sep 1860
No record of CSA operation	
Federal office discontinued	6 Dec 1866

Grandview, name changed from Hanging Dog

(Cherokee)

John L. Lovingood	15 Jun 1903
Olen C. Davis	21 Dec 1914
John B. Mulkey	11 Feb 1920
Olen C. Davis, Acting	6 Apr 1922
Olen C. Davis	17 Apr 1922
John B. Mulkey	20 Feb 1925
Bonia V. Adams, Acting	10 Jan 1927
Bonia V. Adams	26 Jan 1927
Fred Davis, Acting	1 Oct 1929
William Fred Davis	6 Nov 1929
Mrs Vey A. McDonald	1 Dec 1945
Robert C. Marcus, Acting	1 Jan 1947
Robert C. Marcus	20 Mar 1947
Horace McKinley Kent, Acting	12 Dec 1947
Horace McKinley Kent	7 Apr 1948
Edna Mae McDonald, Acting	30 Nov 1950
Discontinued	28 Feb 1951
Mail to Murphy	



Type 1
29 mm Black
9 Jun 1906
27 Jun 1908



Type 2
31 mm Black
1906 Type A/1 4-Bar
14 Feb 1908
7 Sep 1909

CHEROKEE COUNTY

Grandview (Cont.)

(Cherokee)

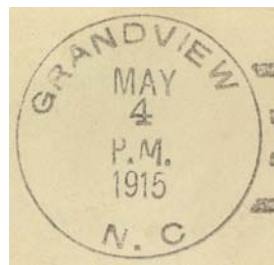

Type 3
32 mm Black
1910 Type B 4-Bar
4 May 1915



Type 4
32 mm Black
1936 Type F/1 4-Bar
28 Feb 1951

Grape Creek

(Cherokee)

Joseph Black	12 Jul 1859
No record of CSA operation	
Federal officed discontinued	6 Dec 1866
Hugh H. Davidson	19 Jun 1874
John H. Woods	17 Dec 1883
Enoch A. Voyles	20 May 1891
Miller O. Johnson	21 Mar 1908
William B. Johnson	8 Feb 1912
Miller O. Johnson	26 Oct 1912
Discontinued	31 Mar 1914
Mail to Murphy	

Guy

(Cherokee)

John L. Weese	3 Jul 1894
Sherman Simonds	26 Mar 1901
Thomas T. Johnson	2 Oct 1902
John E. Baity	19 Dec 1908
Columbus C. Forster	18 Oct 1910
James T. L. Hartness	14 Feb 1912
Joseph M. Moore	6 Aug 1914
Discontinued	15 Jun 1915
Mail to Culberson	

CHEROKEE COUNTY

Hanging Dog

(Cherokee)

Christopher C. Gentry 16 Dec 1878
 John W. Lovingood 12 Nov 1901
 Name changed to **Grandview** 15 Jun 1903



Type 1
 31.5 mm Black
 6 Feb 1901



Type 2
 28 mm Black
 Feb 1902

Hiwassee (1), from Macon County

(Cherokee)

Andrew J. Patton 4 Jan 1839
 Joseph M. McReynolds 9 Feb 1841
 George W. J. Moore 10 Jan 1842
 Name changed to **Fort Hembree** 8 Aug 1843



Manuscript
 17 Feb 1840
 13 Dec 1841

Hiwassee (2)

(Cherokee)

David T. McNabb 11 Jul 1891
 Joseph L. Green 13 Jan 1892
 Theodore C. Kilpatrick 9 Dec 1895
 John M. Deaver 17 Apr 1915
 James R. Miller 10 Mar 1919
 John R. Deaver 12 Feb 1921
 Bertha Baine, Acting 11 Jan 1930
 Bertha Baine 20 May 1930
 Beecher Williamson, Acting 9 Mar 1937
 Vella E. Deaver 31 Jul 1937
 Discontinued 30 Nov 1939
 Mail to Patrick

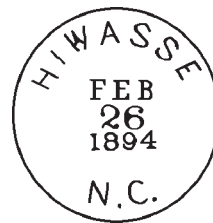

Type 1
 27.5 mm Black
 26 Feb 1894

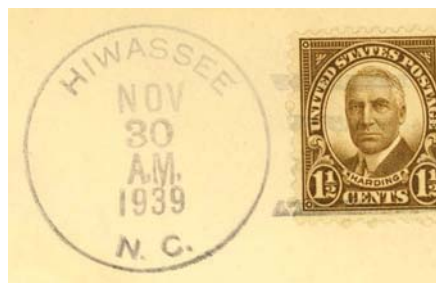

Type 2
 32.5 mm Black
 1936 Type F/1 4-Bar
 30 Nov 1939

CHEROKEE COUNTY

Hiwassee Dam

(Cherokee)

Eula Mae White	4 May 1937
Ruth Berrong, Acting	3 May 1941
Ruth Berrong	3 Oct 1942
Ruth B. Hickey (marriage)	20 Nov 1943
Mabel Allen	4 Sep 1945
Mabel Allen	6 Mar 1947
Discontinued	30 Jun 1958

Became a rural station of Murphy



Type 1
33 mm Black
1936 Type F/1 4-Bar
28 Jun 1937
23 Sep 1943



Type 2
32.5 mm Black
1936 Type F/1 4-Bar
10 Feb 1947
24 Oct 1949



Type 3
33.5 mm Black
1936 Type F/1 4-Bar
30 Nov 1954
30 Jun 1958

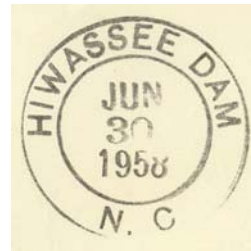

Type 4
30 mm Black
30 Jun 1958

30 mm Magenta
30 Jun 1958

Hothouse

(Cherokee)

William H. Philips	23 Feb 1877
Frances J. Harris	24 Feb 1902
Napoleon A. Reynolds	2 Apr 1904
Roy A. Cline	29 Mar 1906
Appointment rescinded	28 Nov 1906
Christopher C. Wilson	27 Nov 1906
Discontinued	28 Feb 1907
Mail to Culberson	

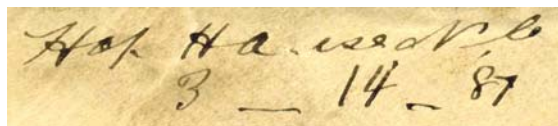

Manuscript
14 Mar 1887



Type 1
27.5 mm Black
11 Mar 1899
4 Sep 1906

CHEROKEE COUNTY

Huntington, from Macon County

(Cherokee)

Archibald R.S. Hunter 4 Jan 1839
 Name changed to Murphey 13 Jun 1839

*Huntington C. G. N.C.
5 Jan 1839*

Manuscript
5 Jan 1839

Jamesville, from Macon County

(Cherokee)

James Whitaker 4 Jan 1839
 John Whitaker 30 Jun 1841
 Benjamin Mann 25 Aug 1843
 James Whitaker 24 Jan 1845
 Name changed to **Valley Town** 1 Apr 1846

Jamesville N.C.

Manuscript
25 Jul 1840
25 Nov 1845

Kinsey

(Cherokee)

Martin Ross 20 Nov 1889
 James E. Graham 7 Feb 1891
 George P. Axley 15 Jun 1892
 R. L. Henry 2 Sep 1896
 Appointment rescinded 24 Aug 1898
 George P. Axley continued 24 Aug 1898
 Oliver Kinsey 5 Sep 1905
 Lucretia P. Kinsey 13 May 1916
 Perley A. Mauney 16 Apr 1917
 Maggie A. Mauney 29 Dec 1919
 Discontinued 14 Apr 1928
 Mail to Murphy



Type 1
27 mm Black
18 Apr 1891

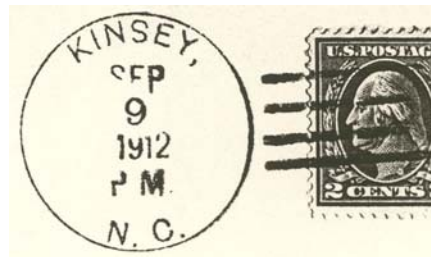

Type 2
30.5 mm Black
1906 Type A/1 4-Bar
9 Sep 1912

Laurel Valley

(Cherokee)

Thomas William Vest 21 Jun 1853
 No record of CSA operation
 Federal office discontinued 11 Dec 1866
 Johnson Suit 23 Jul 1875
 Discontinued 19 Jul 1877

CHEROKEE COUNTY

Letitia

(Cherokee)

James G. Hickey	20 Sep 1889
Abel H. Davidson	18 Oct 1899
John B. Johnson	8 Feb 1912
George T. Gunter	20 May 1913
Callie M. Fox	20 Dec 1915
William C. Hamrick (declined)	22 Sep 1916
John R. Ray	4 Jan 1917
Ernest Graham, Acting	8 Mar 1921
Ernest Graham	20 Apr 1921
Mrs. Clyde E. Graham	1 Jan 1949
Emma J. Haney, Acting	1 Jan 1949
Emma J. Haney	24 May 1949
Discontinued	31 Jan 1955
Mail to Murphy	



Type 1
28 mm Black
29 Mar 1900
13 Oct 1904



Type 2
31.5 mm Black
1908 Type A/2 4-Bar
9 Aug 1910



Type 3
32.5 mm Black
1910 Type B 4-Bar
25 Apr 1921

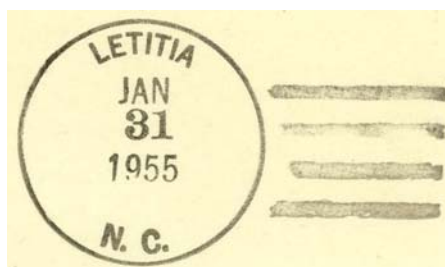

Type 4
32 mm Black
1936 Type F/1 4-Bar
13 Dec 1954
31 Jan 1955

Mamie

(Cherokee)

Thomas Payne	15 Nov 1889
Discontinued	12 Feb 1896
Mail to Ranger	

CHEROKEE COUNTY

Marble

(Cherokee)

Irabella Moss	10 May 1881
Edwin A. Parker	27 Jun 1881
John A. Powell	23 Oct 1882
Discontinued	13 Nov 1882
Papers to Valley Town	
Addison B. Smith	4 Mar 1884
Jesse C. Anderson	24 Feb 1899
Thomas E. Ladd	12 Feb 1906
Noah M. Abernathy	29 Jun 1908
Arthur Palmer	10 Mar 1915
Paul S. Mulkey, Acting	1 Apr 1928
William J. Barton	21 Jul 1928
Benjamin H. Mintz	16 Jan 1940
Wayne J. Edwards, Acting	31 Jan 1958
Giles F. Bryson, Acting	5 May 1961
Giles F. Bryson	1 Apr 1963
Thelma M. Jackson, Acting	21 Nov 1923
John V. Hall	21 Nov 1923
Thelma M. Jackson	16 Feb 1924
Thelma M. Dickey(marriage)	27 Nov 1927
Opal P. Fox	27 Jun 1981
Thomas Wimpey Officer-In-Charge	27 Aug 1992
Robert L. Hughes	15 May 1993
Harold Wilson Officer-In-Charge	8 Aug 1994
Marvin D. Jenkins	7 Jan 1995
Donald S. Reynolds Officer-In-Charge	24 Jul 2003
Karen E. Watson Officer-In-Charge	25 Nov 2003
Vandi R. Kent	17 Apr 2004
Connie S. Gabrielli Officer-In-Charge	5 Apr 2006
Cheryl E. Stewart	9 Dec 2006
Angela Leigh Dockery Officer-In-Charge	5 Feb 2008

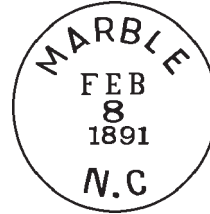

Type 1
27 mm Black
8 Feb 1891
7 Aug 1909



Type 2
32 mm Black
1910 Type B 4-Bar
13 Aug 1913
5 Aug 1921

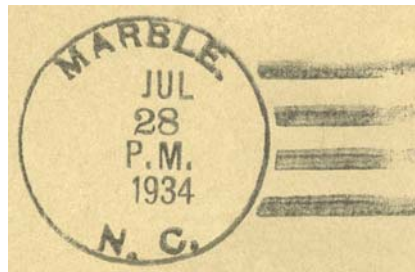

Type 3
32 mm Black
1925 Type C/1 4-Bar
1 Nov 1933
28 Jul 1934



Type 4
33.5 mm Black
1936 Type C/1 4-Bar
7 Aug 1937
10 Dec 1937

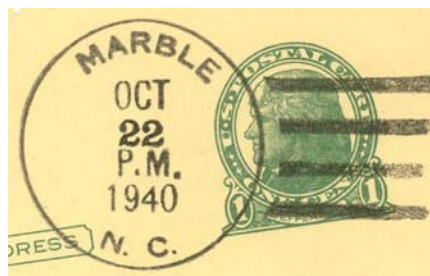

Type 5
32 mm Black
1936 Type C/1 4-Bar
8 Mar 1940
22 Oct 1940



Type 6
30 mm Black
Metal Duplex Type ?
1 Mar 1949
18 Aug 1952

CHEROKEE COUNTY

Marble (Cont.)

(Cherokee)

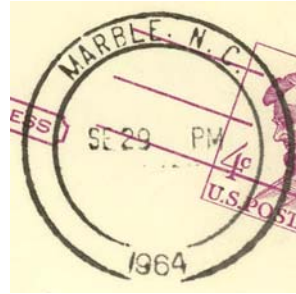

Type 7
35.5 mm Black
29 Sep 1964
31 Oct 1964



Type 8
32.5 mm Black
1963 Type F/2 4-Bar (28905)
3 Oct 1967
8 Apr 1974



Type 9
28 mm Red
Self-Inking Postmarker (28905)
12 Aug 1992



Type 10
34 mm Black
Self-Inking Postmarker
Type 1A (28905)
5 May 1995

Marble Spring

(Cherokee)

Henry Moss	15 Nov 1852
John A. Powell	21 Nov 1853
Discontinued	23 Dec 1853
E. G. Morrow	26 Mar 1856
Discontinued	20 Apr 1859
No record of CSA operation	
Henry Moss	20 Aug 1866
Discontinued	31 Aug 1868
Henry Moss	27 Jan 1874
Discontinued	12 Feb 1875
John W. King	1 Dec 1875
Discontinued	14 Nov 1876

CHEROKEE COUNTY

Murphey, Murphy, name changed from Huntington

(Cherokee)

Archibald R. S. Hunter 13 Jun 1839
 Johnston W. King 11 Jul 1844
 Jesse Berryman Brooks 11 Feb 1846
 Stephen G. R. Mount 12 Apr 1847
 William Manchester 20 Oct 1857
 Elisha Hedden 11 May 1859
 Benton A. Strange 1 Nov 1859
 Nathan G. Phillips 23 Jan 1860
 Josiah C. Stuart 3 Sep 1860
 J. C. Stewart, CSA 6 Jul 1861
 Samuel S.C. Mount, CSA 3 Aug 1861
 J. C. Stuart, CSA 29 Aug 1861
 Mercer Fain, CSA 16 Oct 1861
 CSA office closed on or before 30 Apr 1865
 William T. Green 1 Aug 1866
 James D. Abbott 23 Oct 1867
 Name changed to **Murphy** 1877 ledger
 John S. Mevoney 24 May 1880
 T. C. Dickey 15 Sep 1880
 John W. King 4 Aug 1885
 Thomas C. Dickey 3 Apr 1889
 Martin L. Meaunly 17 Apr 1893
 Arthur B. Dickey 10 Jun 1897
 Drury W. Deweese 10 Jun 1901
 Frank D. Dickey 11 Mar 1911
 Robert F. Crooks 7 Apr 1915
 Arthur B. Dickey, Acting 1 Nov 1923
 Arthur R. Dickey 24 Jan 1924
 Thelma Dickey, Acting 8 Sep 1930
 Thelma Dickey 10 Mar 1932
 Howard W. Moody 20 Apr 1936
 Joe E. Ray, Acting 1 Jan 1949
 Joe E. Ray 18 Apr 1950
 Ronald V. Lamb Officer-In-Charge 29 Jun 1973
 Ronald V. Lamb 8 Dec 1973
 Daniel I. McKinnon Officer-In-Charge 19 Oct 1974
 Daniel I. McKinnon 1 Feb 1975
 David R. Spitzer Officer-In-Charge 29 Jul 2003
 David R. Spitzer 1 Nov 2003
 Kevin C. Claus Officer-In-Charge 1 Jun 2007

Murphy No 6

Manuscript
 28 Jul 1840
 11 Aug 1856

*Murphy's office
 Feb 1860
 Huntington*

Manuscript
 25 Feb 1846

Murphey No

Manuscript
 30 Jul 1849



Type 1
 37.5 mm Black
 16 Sep 1861
 9 Aug 1863

Murphy No August 18th

Manuscript
 27 Mar 1863
 18 Aug 1864

*Murphy No
 met 577*

Manuscript
 5 May 1877
 20 Sep 1881

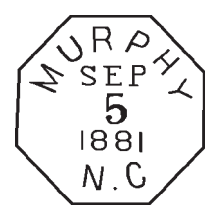

Type 2
 25 mm Octagonal Black
 5 Sep 1881

CHEROKEE COUNTY

Murphey, Murphy (Cont.)

(Cherokee)



Type 3
32 mm Black
11 Jul 188x
21 Jul 188x



Type 4
26 mm Black
21 Nov 1885



Type 5
27.5 mm Black
22 May 1888
2 Oct 1899



Type 6
28.5 mm Black
22 Sep 1898
2 Dec 1901



Type 7
31 mm Black
Metal Duplex Type H2
14 Apr 1905
21 Jan 1913



Type 8
21 mm Black
Columbia Machine
Type G 2W
8 Jul 1921
10 May 1922

CHEROKEE COUNTY

Murphey, Murphy (Cont.)

(Cherokee)

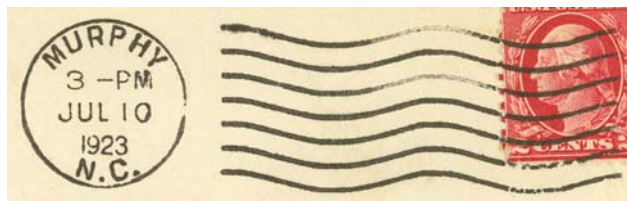

Type 9
21.5 mm Black
Columbia Machine
Type G 1W
10 Jul 1923
6 Oct 1926



Type 10
20.5 mm Black
International Machine
Type D30
28 Feb 1930
29 Jun 1965

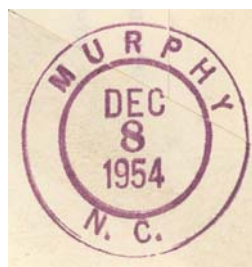

Type 11
30.5 mm Magenta
8 Dec 1954

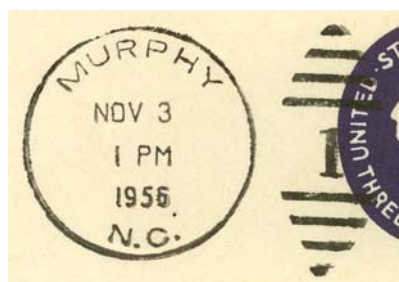

Type 12
30 mm Black
Metal Duplex Type ?
16 Oct 1942
3 Nov 1956



Type 13
35.5 mm Black
19 Apr 1960



Type 14
21.5 mm Black
International Machine
Type Nz30 (28906)
31 Aug 1965
3 Dec 1982

CHEROKEE COUNTY

Murphey, Murphy (Cont.)

(Cherokee)

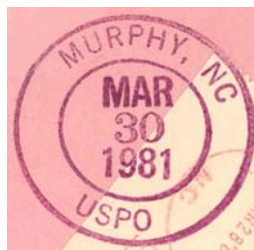

Type 15
31 mm Magenta
4 Nov 1975
16 Mar 1982

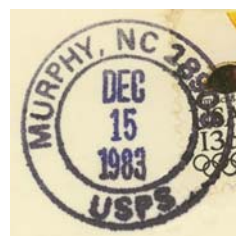

Type 16
28 mm Black
Self-Inking Postmarker (28906)
15 Dec 1983

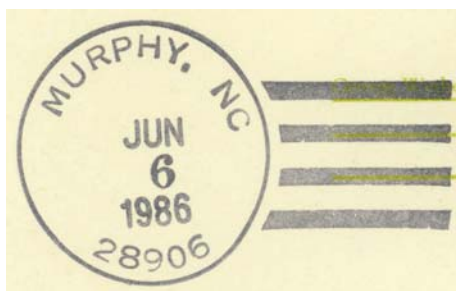

Type 17
34 mm Black
1963 Type F/2 4-Bar (28906)
6 Jun 1986

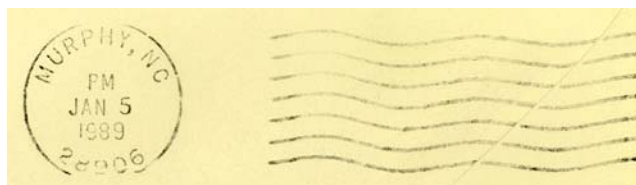

Type 18
20.5 mm Black
International Machine
Type Hz30 (28906)
5 Jan 1989

Rural Station Cancels

Hiwassee Dam Rural Station

1 Jul 1958

31 Jul 1965

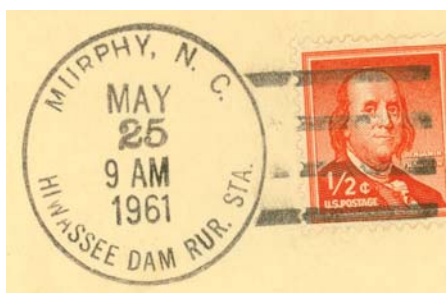

Type 1
32 mm Black
1 Jul 1958
8 Jul 1964

CHEROKEE COUNTY

Murphey, Murphy (Cont.)

(Cherokee)

Rural Station Cancels (Cont.)

Hiwassee Dam Rural Station (Cont.)



Type 2
30 mm Magenta
1 Jul 1958

Suit Rural Station

1 Feb 1955

31 May 1982

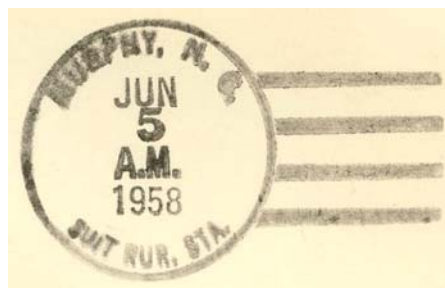

Type 1
34 mm Black
30 Aug 1957
5 Jun 1958

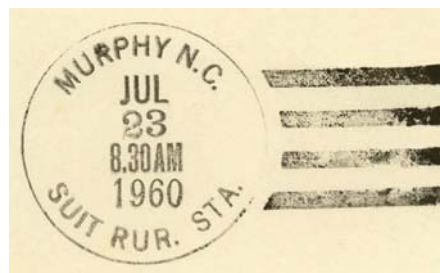

Type 2
32 mm Black
23 Jul 1960
6 Aug 1960



Type 3
33.5 mm Black
(28906)
14 Apr 1966



Type 4
30.5 mm Magenta
26 Jul 1971

CHEROKEE COUNTY

Murphey, Murphy (Cont.)

(Cherokee)

Rural Station Cancels (Cont.)

Unaka Rural Station
15 Feb 1986
24 Aug 1991



Type 1
36 mm Blue
(28908)
4 Jan 1989

Receiving datestamp



Type R1
29 mm Black
10 Aug 1905
6 Jan 1906



Type 2
34 mm Magenta
3 Sep 1954
20 Sep 1958

Rural Free Delivery

Type 2F (1) Black ?
1904
1906

Registered

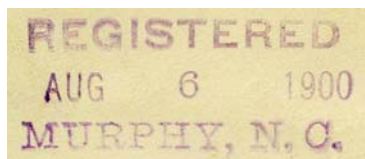

Type 1
41.5 x 17 mm Magenta
14 Nov 1898
6 Aug 1900

CHEROKEE COUNTY

Murphey, Murphy (Cont.)

(Cherokee)

Registered (Cont.)



Type 2
30 mm Magenta
10 Jan 1930



Type 3
29 mm Magenta
22 Jan 1947

General Delivery



Type 1
29.5 mm Magenta
21 Dec 1941

Nina

(Cherokee)

William A. Griffin	5 Aug 1880
Discontinued	21 Feb 1881
Young N. Swaney	7 Jun 1886
William B. Edwards	18 Oct 1889
Sherman Crain	1 Jul 1895
John L. Crain	19 Nov 1904
William S. Sneed	8 May 1906
John H. Rose	19 Mar 1907
Discontinued	30 Apr 1911
Mail to Apalachia	



Type 1
27.5 mm Black
7 Feb 1900



Type 2
31 mm Black
1906 Type A/1 4-Bar
22 Oct 1906

CHEROKEE COUNTY

Nottia

(Cherokee)

Allan D. Kilpatrick	9 Oct 1849
Meshach Hyatt	15 Aug 1859
No record of CSA operation	
Federal office discontinued	11 Dec 1866
Hezekiah B. Hyatt	9 Jun 1875
John B. Anderson	31 May 1889
Discontinued	28 Aug 1896
Papers to Ranger	

Oak Park, name changed from Turtletown

(Cherokee)

Gabriel L. Raper	1 Nov 1912
Cora L. Raper	27 Jan 1913
Vivian Raper, Acting	25 May 1933
Cora L. Raper	24 Oct 1933
Arvel A. Williamson, Acting	1 Aug 1948
Arvel Avery Williamson	16 Sep 1948
Discontinued	31 Jan 1955
Mail to Murphy	

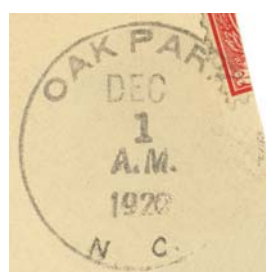

Type 1
32 mm Black
1910 Type B 4-Bar
1 Dec 1920



Type 2
33.5 mm Black
1931 Type C/2 4-Bar
26 Jun 1939



Type 1
33.5 mm Black
1936 Type F/1 4-Bar
21 Jan 1946
17 Mar 1951



Type 2
32.5 mm Black
1936 Type F/1 4-Bar
11 Dec 1954
31 Jan 1955

CHEROKEE COUNTY

Oak Park (Cont.)

(Cherokee)



Type 5
28 mm Magenta
31 Aug 1951
31 Jan 1955

Ogreeta

(Cherokee)

John C. Griffin	23 Sep 1880
George G. Whitcomb	9 May 1881
John C. Griffin	9 Dec 1886
William A. Griffin	3 May 1893
James T. L. Hartness	2 Feb 1899
John W. Odom	6 Mar 1907
Discontinued	15 Apr 1927
Mail to Unaka	



Type 1
27.5 mm Black
7 Aug 1883
May 189x



Type 2
32 mm Black
1910 Type B 4-Bar
26 Jan 1915

Patrick

(Cherokee)

Elias P. Kilpatrick	25 Aug 1891
Enoch H. Berrong	23 Mar 1915
Arvel A. Williamson, Acting	24 Jan 1927
Arvel A. Williamson	6 Apr 1927
Dora Raper, Acting	7 Jan 1937
Dora Raper	26 Feb 1937
Nina Eller, Acting	21 Oct 1942
Nina Eller	16 Apr 1943
Dovie E. Ledford, Acting	1 Dec 1944
Dovie E. Ledford	30 Apr 1945
Dorothy E. Hamby, Acting	15 Jul 1947
Dorothy E. Hamby	8 Oct 1947
Discontinued	31 Aug 1951
Mail to Farner, Polk Co., TN	



Type 1
28.5 mm Black
9 Mar 1900
29 May 1906



Type 2
31 mm Black
1906 Type A/1 4-Bar
19 Jan 1909

CHEROKEE COUNTY

Patrick (Cont.)

(Cherokee)



Type
32.5 mm Green
1925 Type C/1 4-Bar
27 Apr 1932

32.5 mm Black
15 Aug 1932
19 Sep 1947

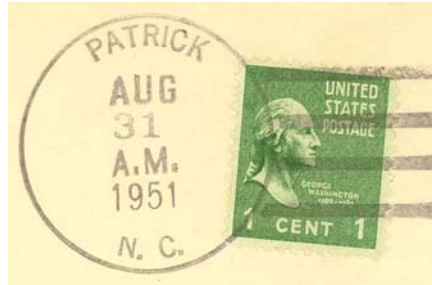

Type 4
33 mm Black
1936 Type F/1 4-Bar
31 Aug 1951

M.O.B.
(Money Order Business)



Type 1
30 mm Magenta
6 Jul 1949
11 Apr 1950

Peachtree, Peach Tree

(Cherokee)

Jesse B. Brooks	15 Mar 1839
John Sudderth	31 Oct 1839
Discontinued	2 Mar 1846
John R. Sudderth	8 Feb 1851
Robert D. McCombs	15 Apr 1852
Unknown CSA	
CSA office discontinued	3 Oct 1861
Federal office discontinued	11 Dec 1866
Marcus L. Brittain	16 Dec 1878
Augustus F. Johnson	31 May 1889
William P. Brittain	17 Aug 1893
Augustus F. Johnson	7 Dec 1897
Discontinued	15 Aug 1907
Mail to Murphy	

*Peach Tree, N.C.
April 21/80*

Manuscript
24 Apr 1880
17 Dec 188x

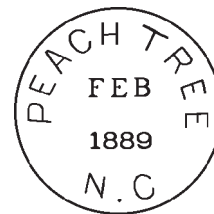

Type 1
27.5 mm Black
Feb 1889
5 Mar 1901



Type 2
28 mm Black
Doane Type 2-2
4 Aug 1906

CHEROKEE COUNTY

Persimmon Creek

(Cherokee)

Benjamin Stiles	29 Sep 1843
Discontinued	7 Apr 1852
Alney B. McFalls	25 Jun 1852
Robert M. Craige	19 Aug 1856
James B. Burts	21 Apr 1858
Ellis Richards	24 Dec 1859
E. Richards, CSA	16 Jul 1861
CSA office closed on or before	30 Apr 1865
Federal office discontinued	11 Dec 1866
John R. Simond	17 Jun 1875
John W. Hedrick	21 Jul 1882
Thomas J. Payne	9 Dec 1886
John W. Hedrick	2 Nov 1889
Thomas J. Payne	8 Jun 1896
Lewis P. Payne	17 Sep 1912
Olive E. Stiles	5 Feb 1918
John H. Crisp, Acting	18 Jan 1924
John H. Crisp	26 Jan 1924
Sallie K. Hedrick, Acting	1 Mar 1926
Sallie K. Hedrick	13 Mar 1926
Maud Stiles	19 Dec 1927
Jason Carl Hogsed, Acting	12 Jun 1933
Jason Carl Hogsed	18 Nov 1933
Mrs. Icey D. Stiles	1 Dec 1936
Discontinued	15 Nov 1938
Mail to Vests	

Persimmon Creek N.C.



Manuscript
20 Nov 1850

Type 1
27.5 mm Black
15 Mar 1895
19 Apr 1906



Type 2
32 mm Black
Doane Type 3-1
27 Feb 1909
7 Jan 1920



Type 3
33 mm Black
1936 Type F/1 4-Bar
15 Nov 1938

Postell

(Cherokee)

Elbert E. Nelson	8 Nov 1888
Pryor E. Nelson	5 Jun 1891
Henry A. Hooper	31 Jul 1905
Jeremiah W. Jones	14 Mar 1907
George W. Jones	10 Dec 1908
Ernest W. Allen, Acting	18 Dec 1934
Ernest W. Allen	31 Jan 1935
Emory J. Torrence	6 May 1937
Discontinued	30 Nov 1943
Mail to Suit	

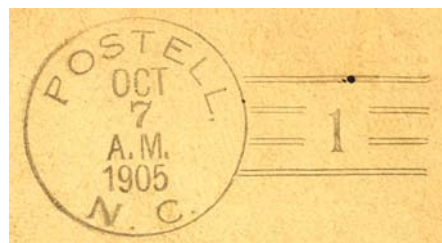

Type 1
29 mm Black
Doane Type 2-1
21 Sep 1905
8 Jun 1911

CHEROKEE COUNTY

Postell (Cont.)

(Cherokee)



Type 2
32.5 mm Black
1936 Type F/1 4-Bar
27 Jul 1938

Postell's Mills

(Cherokee)

Jacob Postell 10 Jun 1875
Discontinued 21 Nov 1876

Prescott

(Cherokee)

William J. Whitaker 25 Feb 1892
Discontinued 20 Jun 1895
No papers

Ranger, name changed from England's Point (1)

(Cherokee)

Cyrus W. Dickey 14 May 1889
Ella Dickey 9 Jun 1890
Ella D. Long 6 Jun 1900
Samuel W. Davidson 19 Jan 1914
Cora A. Fox 19 Feb 1918
Isaac T. Anderson 9 Jun 1919
James H. Shields 5 Jan 1921
William A. Evans, Acting 23 Oct 1924
William A. Evans 7 Nov 1924
C. A. Anderson, Acting 3 Nov 1925
Mrs. L. H. Weaver 27 Jul 1926
Alfred W. Green, Acting 11 Jun 1927
Alfred W. Green 17 Jun 1927
Malbert L. Kilpatrick, Acting 1 Mar 1947
Bessie L. Kilpatrick 7 May 1948
Appointment rescinded 16 Feb 1949
Rilla B. Kilpatrick, Acting 1 Mar 1949
Rilla B. Kilpatrick 20 May 1949
Discontinued 31 Jan 1955
Mail to Murphy



Type 1
27 mm Black
1 Apr 1895
20 Mar 1900



Type 2
28 mm Black
Doane Type 2-3
19 Sep 1905
24 Apr 1909

CHEROKEE COUNTY

Ranger (Cont.)

(Cherokee)

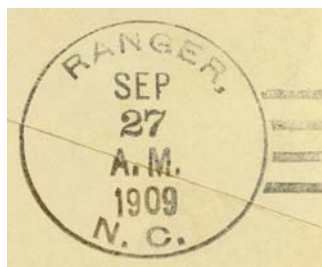

Type 3
32 mm Black
1908 Type A/2 4-Bar
27 Sep 1909
9 Aug 1910

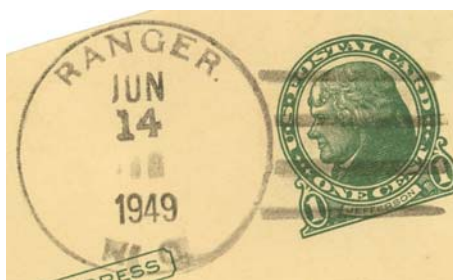

Type 4
33.5 mm Black
1931 Type C/2 4-Bar
18 Jun 1947
14 Jun 1949



Type 4
34 mm Black
1936 Type F/1 4-Bar
4 Oct 1950
31 Jan 1955

Regal

(Cherokee)

Sid Pendley	1 May 1909
Joseph W. McMillan	16 Oct 1912
Discontinued	14 Jan 1922
Mail to Murphy	



Type 1
32.5 mm Black
1910 Type B 4-Bar
21 Sep 1917

Rhodo

(Cherokee)

William R. Lunsford	11 Sep 1906
Marcus L. Martin	30 Nov 1910
William H. Patterson	26 Oct 1912
France L. Davis	26 Aug 1914
Hattie West (declined)	4 Apr 1916
Discontinued	31 Jul 1916
Mail to Topton	

CHEROKEE COUNTY

Rossville, from Macon County

(Cherokee)

Felix Axly	29 Mar 1839
(post office records Washington D.C.)	
N. M. Colvard	12 Sep 1845
Discontinued	28 Nov 1845

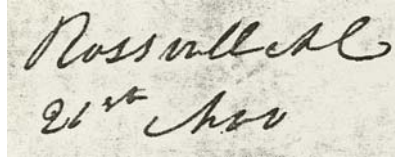

Manuscript
21 Nov 1841

Shooting Creek

(Cherokee)

William R. McConnell	18 Dec 1849
Elisha W. Moore	10 Apr 1857
Royal S. Fugatt	2 Jul 1858
Discontinued	1 Dec 1858



Manuscript
15 Oct 1850
29 Jul 1851

Stikoih

(Cherokee)

Abraham Taylor	28 Feb 1849
No record of CSA operation	
Federal office discontinued	17 Dec 1866
Manoes A. Crisp	26 Feb 1867
Discontinued	19 Apr 1870

Suit

(Cherokee)

Johnson Suit	1 Feb 1886
Thomas F. Starnes	18 Nov 1891
Isaac N. Taylor	2 Jun 1892
J.B. Suit	3 Mar 1894
W.H. Hickey	25 Jul 1894
Jeremiah W. Jones	3 Apr 1895
William L. McNabb	17 Jul 1896
William G. Sparks	11 Feb 1898
Minnie Ensley	31 Jul 1902
John R. Mason	20 Feb 1920
Walter N. Anderson	30 Jun 1921
Buster Mason	1 Mar 1924
Setha Wood	22 Dec 1925
Oliver C. Payne, Acting	21 May 1928
Oliver C. Payne	7 Jun 1928
Discontinued	31 Jan 1955
Mail to Murphy	



Type 1
27 mm Black
4 Apr 189x



Type 2
28.5 mm Black
Doane Type 2-1
11 Apr 1906
24 Apr 1909

Became a rural station of Murphy

CHEROKEE COUNTY

Suit (Cont.)

(Cherokee)



Type 3
31 mm Black
1930 Type E 4-Bar
28 Apr 1932

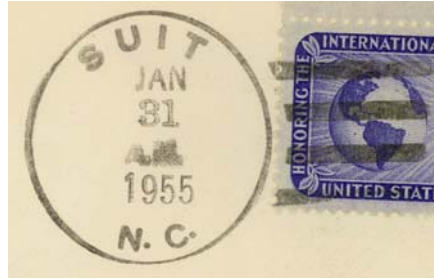

Type 4
32 mm Black
1936 Type F/1 4-Bar
11 Dec 1954
31 Jan 1955

Sweet Beach

(Cherokee)

Unknown CSA
CSA office closed on or before 30 Apr 1865

Tomotla

(Cherokee)

Evan D. Howell	3 Feb 1848
Discontinued	11 Nov 1851
Evan D. Howell	7 May 1852
George W. Hayes	1 Apr 1854
Jacob E. Abernathy	21 Feb 1855
George W. Hayes	30 Apr 1855
Discontinued	19 Jul 1855
George W. Hayes	17 Dec 1856
Discontinued	13 Apr 1859
N. M. Colvard, CSA	9 Aug 1861
CSA office closed on or before	30 Apr 1865
George W. Hayes	31 Dec 1873
Jefferson T. Hayes	15 May 1882
Jefferson T. Hayes	5 Jun 1890
Leila A. Hayes, Acting	1 Feb 1940
Leila A. Hayes	8 Mar 1940
Discontinued	31 Oct 1948
Mail to Marble	

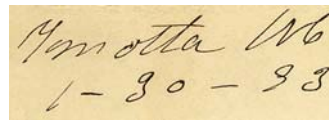

Manuscript
6 Jun 1884
26 Nov 1902

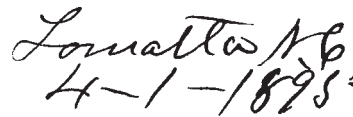

Type 1
32.5 mm Black
1910 Type B 4-Bar
9 Sep 1920

Incorrectly spelled "Tomatola" in POD records of 1873-1890

CHEROKEE COUNTY

Tomotla (Cont.)

(Cherokee)



Type 1
33.5 mm Black
1931 Type C/2 4-Bar
31 Oct 1948

Topton

(Cherokee)

David S. Russell	1 Dec 1887
Charles W. Troy	13 Sep 1889
Discontinued	5 Jan 1891
Papers to Cofield	
A.A. Wright (declined)	22 Jun 1901
Stephen B. Bettle (declined)	4 Aug 1902
W.B. Matheson	9 Oct 1902
Daniel B. Wright	3 Dec 1902
Edgar B. King, Acting	9 Aug 1917
Edgar B. King	10 Dec 1917
Myrtle Hall, Acting	6 Jun 1924
Mrs. Ollie Wright, Acting	9 Sep 1924
Ollie V. Wright	23 Sep 1924
Roy C. George, Acting	13 Nov 1935
Thelma M. Hollifield	22 Sep 1936
Thelma M. Shuler (marriage)	18 Apr 1938
E. Bruce King, Acting	14 Sep 1939
E. Bruce King	18 Jan 1940
Mary E. Nelson, Acting	1 Nov 1947
Mary E. Nelson	23 Jun 1948
Bobbie G. Mason, Acting	31 Mar 1959
Lois Holloway, Acting	31 Mar 1960
Lois Holloway	22 Sep 1960
Alice E. Morley	25 Jun 1983
Donna K. Odom Officer-In-Charge	1 Oct 1992
Delila C. Cable Officer-In-Charge	10 Mar 1993
Shirlon M. Haney	15 May 1993



Type 1
28 mm Black
16 Oct 1888

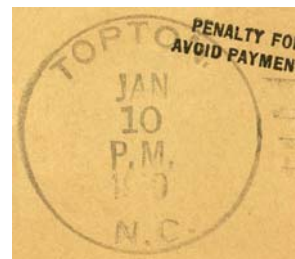

Type 2
31.5 mm Black
1908 Type A/2 4-Bar
10 Jan 1910



Type 3
32.5 mm Black
1936 Type F/1 4-Bar
7 Oct 1945
8 May 1961



Type 4
33.5 mm Black
1936 Type F/1 4-Bar
1 Aug 1955

CHEROKEE COUNTY

Topton (Cont.)

(Cherokee)

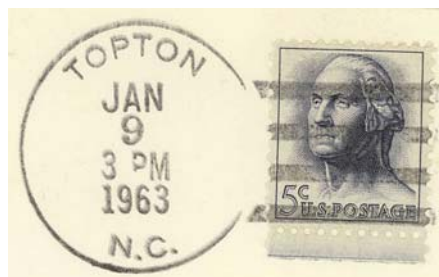

Type 5
32.5 mm Black
1936 Type F/1 4-Bar
9 Jan 1963



Type 6
33.5 mm Black
1936 Type F/2 4-Bar (28781)
7 May 1965
3 Feb 1969



Type 7
32 mm Black
1963 Type F/2 4-Bar (28781)
29 Jun 1966
30 Oct 1980

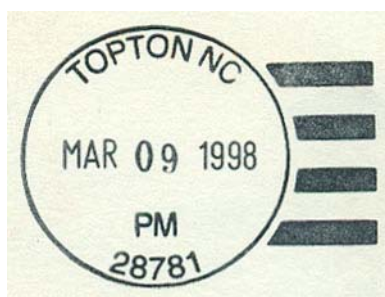

Type 8
35 mm Black
Self-Inking Postmarker (28781)
9 Mar 1998
4 Dec 2000



Type 9
29.5 mm Red
4 Dec 2000

CHEROKEE COUNTY

Turtle Town, Turtletown

(Cherokee)

Elias M. Kilpatrick	23 Dec 1847
John B. McJunkin	10 Jul 1855
Jesse W. Shearer	21 Mar 1856
Henry E. Shearer, CSA	6 Jul 1861
CSA office closed on or before	30 Apr 1865
Federal office discontinued	7 Jan 1867
William F. Briant	23 Jun 1876
Harvey Berrong	7 Feb 1879
William Hall	26 Apr 1880
John W. West	2 May 1881
William T. Torrence	23 Nov 1899
Thomas N. Elrod	29 Dec 1903
Gabriel L. Raper	13 Apr 1910
Name changed to Oak Park	1 Nov 1912

Type 1
Doane Type 2-1
27 Nov 1906



Type 2
31 mm Black
1906 Type A/1 4-Bar
19 Jan 1909

Tusquitee

(Cherokee)

D. H. Jones	9 May 1848
John H. Johnson	5 Jul 1848
To Clay County	20 Feb 1861

Unaka

(Cherokee)

William C. Hampton	28 Aug 1890
John F. Hampton	1 Jul 1898
George W. McClure	20 Jul 1902
William L. McNabb	9 Mar 1905
Henry J. Burgess, Acting	8 Aug 1924
Henry J. Burgess	8 Oct 1924
Mrs. U. S. G. Phillips, Acting	26 Jan 1925
Irene R. Phillips	6 Mar 1925
Kate Crowe, Acting	8 Aug 1933
Kate Crowe	14 Apr 1934
Kate Everette (marriage)	3 Mar 1940
Bessie B. Bates, Acting	4 Dec 1942
Bessie B. Bates	3 Mar 1943

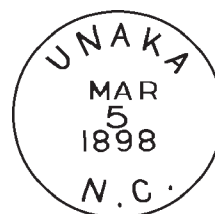

Type 1
28 mm Black
5 Mar 1898



Type 2
30 mm Black
1906 Type A/1 4-Bar
3 May 1907
14 May 1910

Became a rural station of Murphy



Type 3
31.5 mm Black
1910 Type B 4-Bar
26 Aug 1911

CHEROKEE COUNTY

Unaka (Cont.)

(Cherokee)

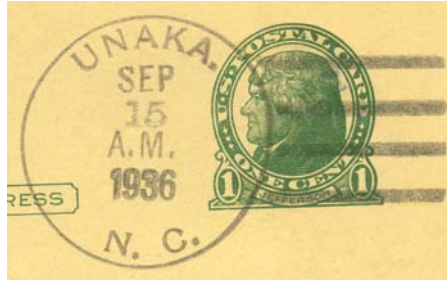

Type 4
33.5 mm Black
1931 Type C/2 4-Bar
15 Sep 1936
23 Dec 1937

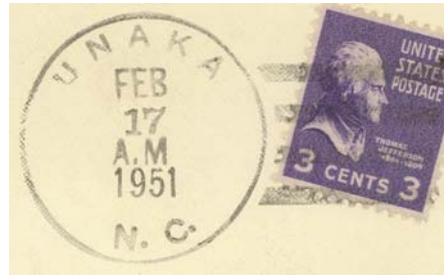

Type 5
33 mm Black
1936 Type F/1 4-Bar
17 Feb 1951
13 Mar 1956



Type 6
28.5 mm Magenta
8 Feb 1956



Type 7
33.5 mm Black
1936 Type F/1 4-Bar
14 Nov 1962
10 Mar 1964



Type 8
33 mm Black
1963 Type F/2 4-Bar (28908)
10 Apr 1972

CHEROKEE COUNTY

Valley Town, name changed from Jamesville

(Cherokee)

William Walker 1 Apr 1846
 Unknown CSA
 CSA office closed on or before 30 Apr 1865
 Mary M. Scott 13 Aug 1866
 Margaret J. Walker 2 Oct 1867
 James S. Wright 17 Dec 1867
 William P. Walker 7 Sep 1874
A.M. Walker *Unlisted*
 Discontinued 9 Apr 1891
 Papers to Andrews

Valleytown N.C.

Manuscript
 21 Jul 1846
 4 May 1853



Type 1
 27 mm Black
 24 Nov 186x

*Valleytown N.C.
 April 10 76*

Manuscript
 10 Apr 1876

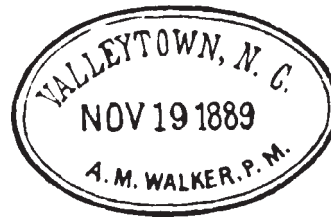

Type 2
 43.5 x 27.5 mm Purple
 19 Nov 1889

Vests

(Cherokee)

George W. Vest 16 Jun 1875
 Tilmon S. Quinn 8 Sep 1879
 Wyatt Roberson 23 Jun 1880
 Thomas F. Starnes 20 Jan 1886
 George W. Vest 6 Oct 1890
 Jasper Phillips 27 Nov 1896
 Josie Quinn 13 Nov 1897
 Elbert Reid 26 Dec 1899
 Enoch B. Reid 7 May 1904
 Ella Reid 18 Sep 1920
 Lidia A. Berrong, Acting 3 Apr 1925
 Lidia A. Berrong 22 Jul 1925
 Mrs. Georgie Hunsucker, Acting 26 Feb 1931
 Ella Reid, Acting 9 May 1931
 Ella Reid 13 Jan 1932
 Discontinued 30 Sep 1950
 Mail to Hiwassee

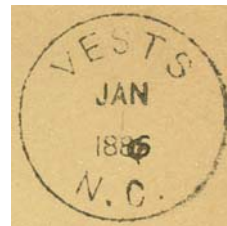

Type 1
 27.5 mm Black
 1 Jan 1886



Type 2
 28 mm Black
 16 Aug 1898

CHEROKEE COUNTY

Vests (Cont.)

(Cherokee)



Type 3
31 mm Black
1906 Type A/1 4-Bar
27 May 1909



Type 4
32 mm Black
1910 Type B 4-Bar
14 Jun 1917



Type 5
32.5 mm Black
1936 Type F/1 4-Bar
28 Sep 1948
30 Sep 1950

Violet

(Cherokee)

Amos P. Keener	9 Mar 1909
John L. Crain	20 Jan 1910
Howard L. Crain	9 Apr 1912
Curtis C. Bailey	24 Apr 1913
Howard L. Crain	10 Mar 1915
Discontinued	30 Sep 1916
Lester W. Taylor	29 Mar 1918
Maggie Hamby	23 Apr 1932
Discontinued	30 Sep 1933
Mail to Unaka	

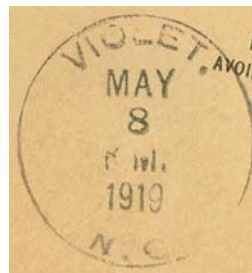

Type 1
32 mm Black
1910 Type B 4-Bar
8 May 1919

Wacheesa

(Cherokee)

Hugh T. Sadler (declined)	8 Jul 1922
E. Mellis Jump	7 Nov 1922
Discontinued	31 Jul 1923
Mail to Farner, Polk County, TN.	

CHEROKEE COUNTY

Wehutt

(Cherokee)

Abel S. Hill	1 Feb 1886
William F. Hill	15 Jan 1902
Discontinued	31 Dec 1904
Papers to Postell	
Jacob R. Postell	6 Apr 1906
James W. Torrence	15 Feb 1908
Lula J. Cain	5 Sep 1913
Orlando L. Torrence	14 May 1914
Julius M. Verner, Acting	6 Mar 1925
Julius M. Verner	5 May 1925
Orlando L. Torrence	9 Mar 1929
Edna L. Robinson, Acting	2 May 1935
Edna L. Robinson	31 Aug 1935
Discontinued	30 Nov 1939
Mail to Turtletown, TN	



Type 1
30.5 mm Black
Doane Type 3-1
27 Sep 1909

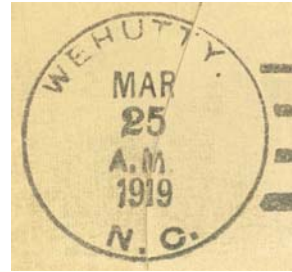

Type 2
32.5 mm Black
1910 Type B 4-Bar
25 Mar 1919

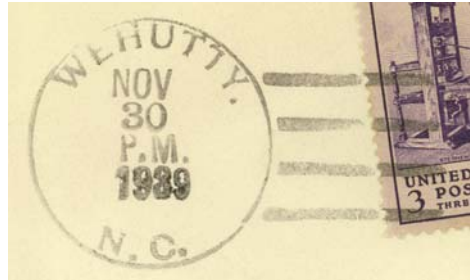

Type 3
32.5 mm Black
1925 Type C/1 4-Bar
30 Nov 1939

Wolf Creek

(Cherokee)

Tyora A. Tatham	5 Aug 1858
Bazzle A. Quinn	3 Feb 1859
John B. Fain	24 Dec 1859
John R. Ballin, CSA	16 Sep 1861
CSA office closed on or before	30 Apr 1865
Federal office discontinued	14 Dec 1866
Seth W. Hyatt	1 Sep 1868
Stephen D. Bellew	7 Dec 1881
Sarah Stuart	16 Feb 1882
Robert Hyatt	8 Jan 1885
Jesse R. Hyatt	4 Feb 1885
Isham M. Gaddis	27 Dec 1889
Miles M. Gaddis	11 Jan 1897
Nancey A. Gaddis	28 Jul 1900
Nancey A. Cook	15 Dec 1902
William D. Johnson	19 Nov 1903
Etheldia Johnson	28 Jan 1904
John C. Cook	9 Apr 1904
Discontinued	31 Mar 1914
Mail to Guy	

Wolf Creek

Manuscript
185x



Type 1
28 mm Black
12 Apr 1900