

# CAMDEN COUNTY

Established 1777

From Pasquotank County

Number of Post Offices - 17  
Number with postmarks known - 10

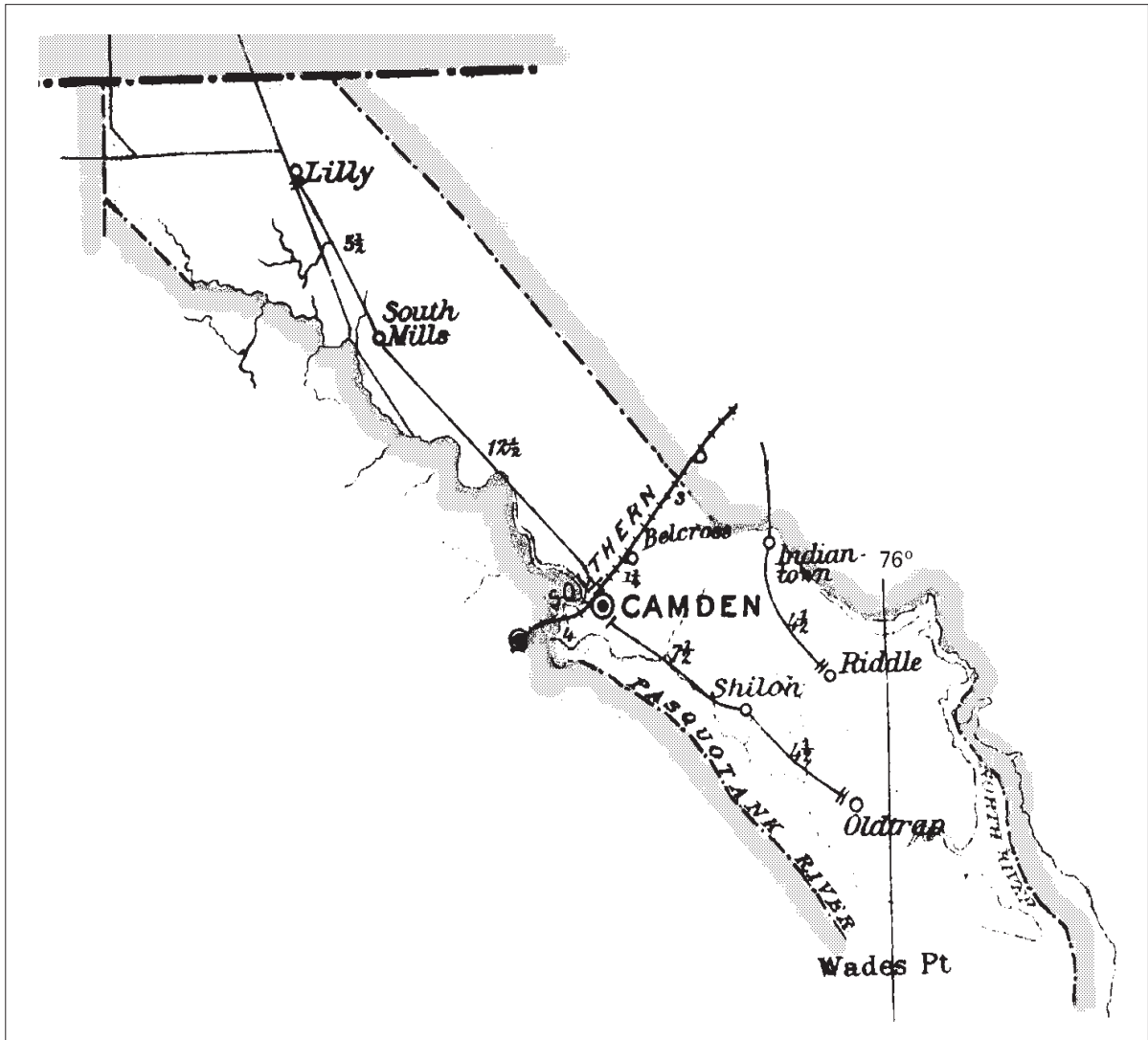

## CAMDEN COUNTY

### Bartlett

(Camden)

Thomas F. Bartlett	15 Nov 1907
Sallie Frias	19 Feb 1913
Henry F. Bartlett	8 Jan 1916
Discontinued	31 Jul 1932
Mail to Camden	



Type 1  
 31 mm Black  
 1923 Type A/3 4-Bar  
 30 Jul 1932

### Belcross

(Camden)

Wiley G. Ferbee	29 Jun 1882
Blanche B. Ferbee	5 Dec 1895
Blanche B. Sawyer	14 Apr 1913
Hilton T. Crawley, Acting	29 Sep 1923
Hilton T. Crawley	22 Jan 1924
Thomas G. Williams, Acting	19 Nov 1934
Mary F. Holloman	7 Mar 1935
Stella B. Staples, Acting	1 Aug 1947
Stella B. Staples	23 Jul 1948
Martha S. Seymour, Acting	30 Apr 1968
Martha S. Seymour	17 Jan 1969
John D. Sanderlin, Officer-In-Charge	8 Feb 1973
Discontinued	12 Apr 1974
Mail to Camden	

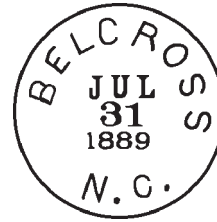

Type 1  
 27 mm Black  
 31 Jul 1889  
 4 Apr 1900

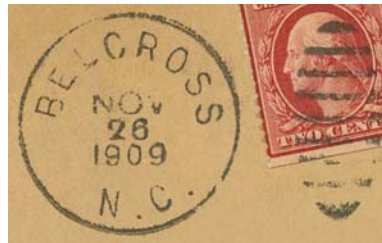

Type 2  
 29 mm Black  
 Metal Duplex Type H2  
 26 Nov 1909

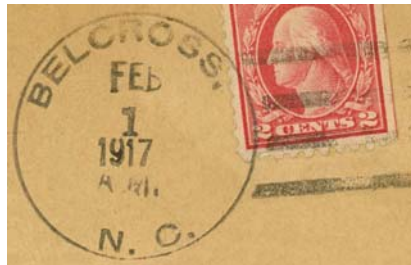

Type 3  
 32 mm Black  
 1910 Type B 4-Bar  
 1 Feb 1917

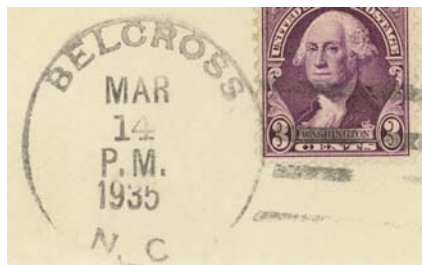

Type 4  
 32.5 mm Black  
 1925 Type C/1 4-Bar  
 14 Mar 1935

CAMDEN COUNTY

Belcross (Cont.)

(Camden)

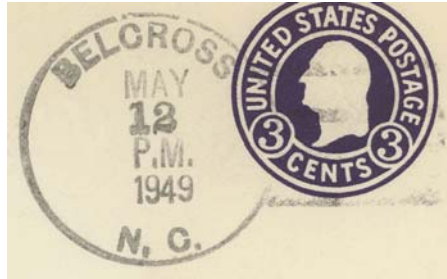

Type 5  
34 mm Black  
1936 Type F/1 4-Bar  
22 Jan 1949  
12 May 1949



Type 6  
32.5 mm Black  
1936 Type F/1 4-Bar  
28 Sep 1951  
23 Feb 1952

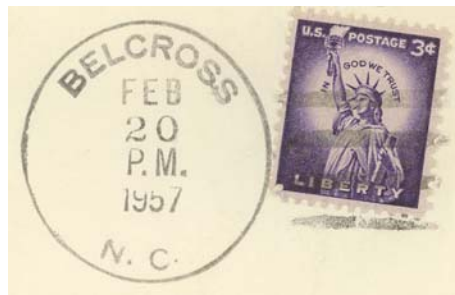

Type 7  
33.5 mm Black  
1936 Type F/1 4-Bar  
23 Aug 1955  
20 Feb 1957



Type 8  
30 mm Magenta  
24 Nov 1951  
15 Apr 1957

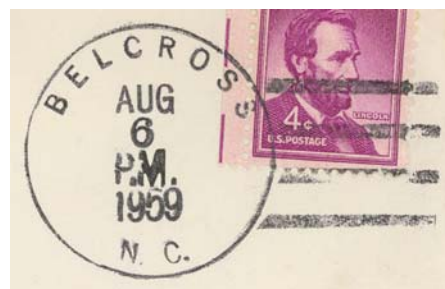

Type 9  
33 mm Black  
1936 Type F/1 4-Bar  
6 Aug 1959  
9 Mar 1960

CAMDEN COUNTY

Belcross (Cont.)

(Camden)



Type 10  
 33 mm Black  
 1963 Type F/2 4-Bar (27918)  
 7 Apr 1969  
 17 Nov 1970



Type 11  
 36 mm Black  
 1963 Type F/2 4-Bar (27918)  
 8 May 1972

Borum

(Camden)

Lemuel M. Sawyer      14 Mar 1894  
 Discontinued          27 Aug 1898  
 Papers to Camden

Bray

(Camden)

Dempsey G. Bray      1 Aug 1884  
 Discontinued          8 Jan 1887  
 Papers to Old Trap

## CAMDEN COUNTY

**Camden C.H., Camden**, name changed from Jonesburg

(Camden)

<i>Cover known</i>	1802
Alexander Gordon	8 Feb 1826
M. W. Boushall	23 Feb 1827
Bowden Killum	13 Mar 1827
Joseph Dozier	25 Dec 1829
<i>Listed without "C.H."</i>	
Tully B. Dozier	24 May 1831
Thomas Dozier	12 Jan 1832
Listed as <b>Camden C.H</b>	1833
Thomas Gordon	21 Mar 1834
James M. White	4 Nov 1834
Barney Bowers	29 Aug 1835
Willis Dozier	1 Sep 1836
Samuel O. Gordon	9 May 1837
John L. Ferrill	6 Jan 1840
Samuel D. Lamb	21 Oct 1842
Listed in POD records as <b>Camden</b>	1845-75
Willis Dozier	26 Aug 1845
George W. Gordon	22 Dec 1845
Willis Etheredge	11 Jul 1846
Discontinued	19 Oct 1846
William J. Morrisett	12 Apr 1847
Joseph A. Spencer	26 Apr 1850
Abner Dozier	21 Dec 1852
William J. Morrisett	9 Jan 1857
Discontinued	31 Dec 1859
Edwin Ferbee	3 Apr 1860
CSA postmaster unknown	
CSA office closed on or before	30 Apr 1865
Edwin W. Morse	3 Dec 1866
William J. Morrisett	22 Oct 1868
Thomas B. Bonshall	5 Jun 1875
William J. Morrisett	12 Jan 1876
Listed in POD records as <b>Camden C.H.</b>	
Titus B. Knight	31 Jan 1876
Milton M. Burfoot	10 Oct 1877
Charles R. Nash	27 Nov 1878
Alpheus Fenahaw	15 Sep 1881
John M. Burfoot	13 Dec 1883
Noah Burfoot	23 Dec 1885
Charles R. Nash	23 Aug 1889
Timothy C. McCoy	23 Sep 1891
Name changed to <b>Camden</b>	23 Mar 1892
Benjamin F. Gilbert	23 Mar 1892
Coston S. Sawyer	22 Jun 1893
Clara S. Sawyer	8 Apr 1920
John W. Burfoot	28 Sep 1920
Louis L. Berry	25 Jun 1921
Malachi D. Stevens, Acting	24 Mar 1922
Malachi D. Stevens	20 Apr 1922
Freshwater P. Wood, Acting	5 Feb 1929
Freshwater P. Wood	17 Jun 1929
Sallie O. Tarkington, Acting	1 Jan 1938
Sallie O. Tarkington	17 May 1938
Pearl F. Godfrey, Acting	31 Jul 1953

*Camden C.H. No*

Manuscript  
2 Jul 1841

*Camden N.C.*

Manuscript  
15 Nov 1844  
10 Aug 1860

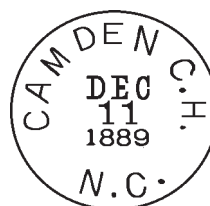

Type 1  
27.5 mm Black  
11 Dec 1889

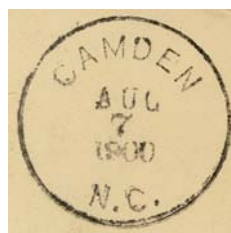

Type 2  
27.5 mm Black  
12 Nov 1898  
6 Dec 1904



Type 3  
31.5 mm Black  
1906 Type A/1 4-Bar  
30 Mar 1907  
4 Feb 1910



Type 4  
31 mm Black  
1910 Type B 4-Bar  
4 Apr 1911  
9 Jan 1914



Type 5  
31 mm Black  
1910 Type B 4-Bar  
18 May 1916  
31 mm Purple  
8 Aug 1916

## CAMDEN COUNTY

### Camden C.H., Camden (Cont.)

(Camden)

Polly L. Bartlett	9 Feb 1954
Jack O. Horton Officer-In-Charge	20 Apr 1979
Mrs. Marguerite P. Sawyer	28 Jul 1979
Gail Carter Spence Officer-In-Charge	29 Sep 1992
Dorothy Sue Mathews	26 Jun 1993
Bonnie L. Maynard Officer-In-Charge	9 Sep 1997
Ricky L. Hill Officer-In-Charge	14 Jan 1998
Diana V. Meads	7 Nov 1998
Dianne C. Lindsey Officer-In-Charge	16 Jan 2003
Billie B. Simkins Officer-In-Charge	3 Mar 2004
Billie B. Simkins	17 Apr 2004

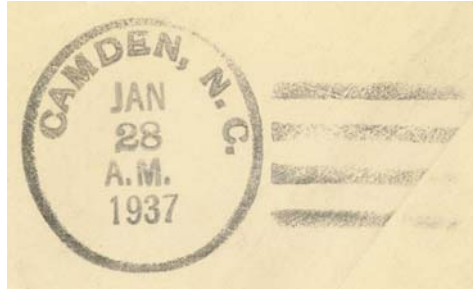

Type 6  
 30 mm Black  
 1930 Type E 4-Bar  
 23 Dec 1934  
 28 Jan 1937

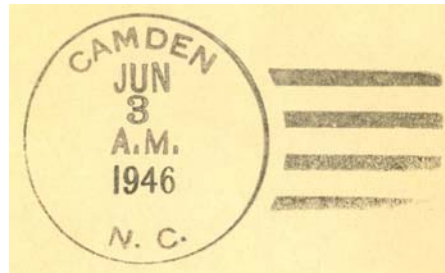

Type 7  
 32 mm Black  
 1936 Type F/1 4-Bar  
 3 Jun 1946  
 16 Aug 1961

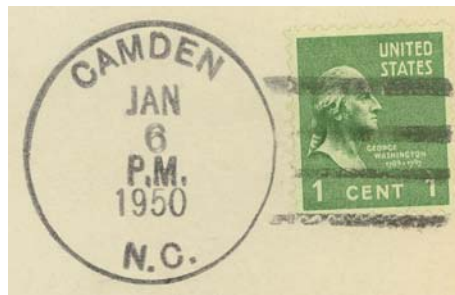

Type 8  
 34 mm Black  
 1936 Type F/1 4-Bar  
 6 Jan 1950  
 26 May 1952



Type 9  
 33 mm Black  
 1936 Type F/1 4-Bar  
 29 Dec 1956  
 6 Sep 1963

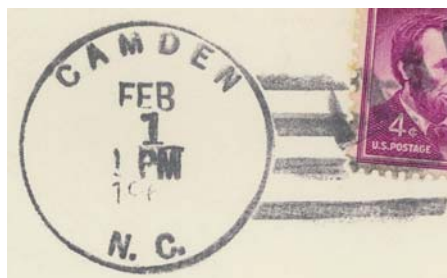

Type 10  
 33.5 mm Black  
 1936 Type F/1 4-Bar  
 1 Feb 196x

# CAMDEN COUNTY

Camden C.H., Camden (Cont.)

(Camden)



Type 11  
32 mm Black  
1963 Type F/2 4-Bar (27921)  
18 Sep 1975  
11 May 1979

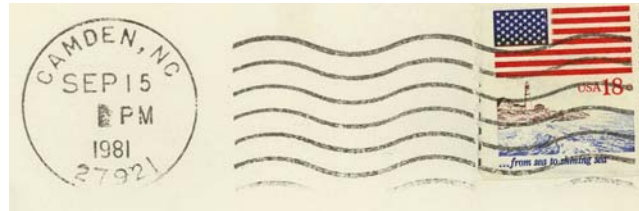

Type 12  
23 mm Black  
International Machine  
Type ATSz 2723 (27921)  
15 Sep 1981



Type 13  
32 mm Black  
1963 Type F/2 4-Bar  
4 Nov 1985

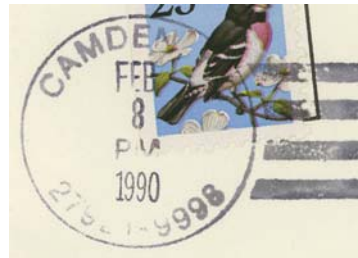

Type 14  
30.5 mm Black  
Self-Inking Postmarker  
Type 1A (27921-9998)  
8 Feb 1990



Type 15  
31.5 mm Black  
Self-Inking Postmarker  
Type 1A (27921-9998)  
16 May 1995



Type 16  
31 mm Red  
Self-Inking Postmarker (27921)  
14 Mar 2000

## CAMDEN COUNTY

### Cross Canal

(Camden)

William Ferrange	12 Mar 1825
Discontinued	23 Jun 1837
Burwell Duke	22 Aug 1877
Discontinued	15 Sep 1880

### Geneva

(Camden)

Jerome B. Cox	23 Aug 1883
Discontinued	12 Oct 1886
Papers to South Mills	

### Indian Town, from Currituck County

(Camden)

Samuel S. Leary	1 Feb 1882
Augustus Dough	21 May 1885
John T. Duncan	22 Sep 1886
John D. Gregory	6 Jan 1888
Gideon C. Walker	22 Oct 1904
Charles T. Dough	11 Dec 1908
Teanie Forbes	31 Jan 1914
Discontinued	15 May 1934
Mail to Shawboro, Currituck County	



Type 1  
29 mm Black  
10 Feb 1892  
27 Sep 1904



Type 2  
33.5 mm Black  
1925 Type C/1 4-Bar  
15 May 1934

### Jonesburg

(Camden)

Josiah Jones	13 Oct 1797
Patrick Garvey	16 Apr 1798
Thomas H. Harris	ca 1 Jan 1806
Thomas Bell	1 Oct 1806
Caleb B. Nash	27 Aug 1810
D. S. Burgess	by 1816
Thomas Gordon	1 Oct 1816
Alexander Gordon	30 Sep 1822
Caleb C. Houser or Homer	1823
Caleb C. Houser or Homer	Failed to bond
Alexander Gordon continued	1823
Name changed to <b>Camden C.H.</b>	8 Feb 1826

## CAMDEN COUNTY

### Lilly

(Camden)

Burwell Duke	23 Oct 1880
Willoughby Lynch	30 Jan 1882
Alfred Nosay	27 Feb 1902
Discontinued	30 Dec 1916
Mail to South Mills	



Type 1  
27 mm Black  
16 Mar 1909

### New Lebanon

(Camden)

Abner Whitney	2 Oct 1797
Thomas Gordon	21 May 1800
Post road discontinued by Congress	1801
Re-established as a private office	
Thomas Gordon	1 May 1802
Post road re-established	ca Oct 1802
George Ferebee	16 May 1816
Littleton Savage	7 Aug 1827
George Ferebee	7 Mar 1831
<i>Reported as county seat</i>	<i>1831</i>
William S. Hinton	8 Mar 1832
Samuel H. Hinton	18 Aug 1837
Lewis R. Hinton	20 Sep 1838
To Pasquotank County	21 May 1839



Manuscript  
10 Aug 1824  
25 Dec 183x

### New Mills

(Camden)

Henry D. Kipps	26 Oct 1877
Discontinued	3 Jun 1880

### Old Trap

(Camden)

James E. Burgess	5 Oct 1882
Edmund Mitchell	10 Nov 1896
Willie H. Burgess	25 May 1914
Florrie L. Burgess, Acting	23 May 1956
Florrie L. Burgess	30 Nov 1956
Mrs. Irdell Pugh Officer-In-Charge	27 Oct 1972
Discontinued	19 Jan 1973
Mail to Shiloh	



Type 1  
27.5 mm Blue  
27 Mar 1890  
17 Sep 1891

CAMDEN COUNTY

Old Trap (Cont.)

(Camden)



Type 2  
28.5 mm Black  
2 Apr 1906



Type 3  
32 mm Black  
1908 Type A/2 4-Bar  
5 Feb 1910  
13 Apr 1911



Type 4  
32 mm Black  
1930 Type E 4-Bar  
1 Feb 1936  
25 Feb 1936

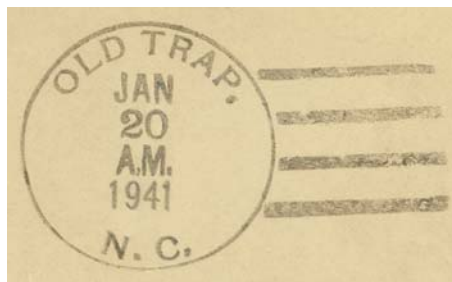

Type 5  
33 mm Black  
1931 Type C/2 4-Bar  
14 Jan 1938  
12 Nov 1945

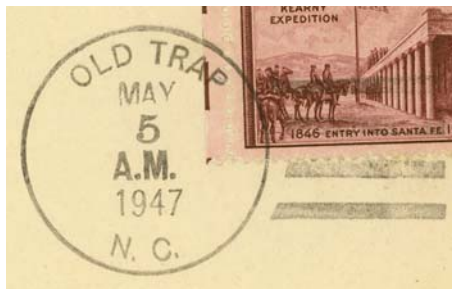

Type 6  
32.5 mm Black  
1936 Type F/1 4-Bar  
5 May 1947

CAMDEN COUNTY

Old Trap (Cont.)

(Camden)

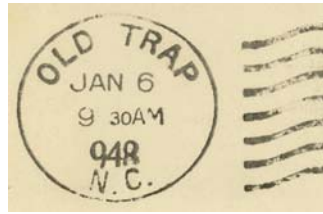

Type 7  
25.5 mm Black  
Columbia-Telfield Machine  
Type ?  
6 Jan 1948



Type 8  
29.5 mm Magenta  
26 Feb 1951

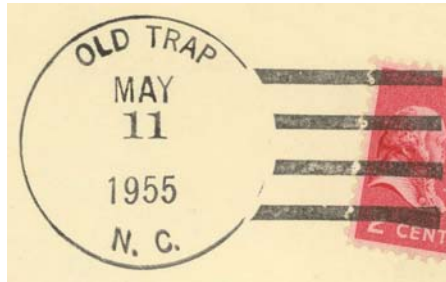

Type 9  
33 mm Black  
1936 Type F/1 4-Bar  
11 May 1955  
8 Aug 1963



Type 10  
32.5 mm Black  
1963 Type F/2 4-Bar (27961)  
24 Jan 1967  
28 Jun 1967



Type 11  
32.5 mm Black  
1963 Type F/2 4-Bar (27961)  
17 Jan 1970

## CAMDEN COUNTY

### Riddle

(Camden)

Cornelius F. Forkrey	3 Mar 1893
Grandy Gallop	18 Mar 1898
Wilson D. Riggs	20 May 1901
Mathias J. Seymour	19 Jan 1903
Jacob F. Forbes	17 May 1909
James A. Henry	16 Oct 1912
Haywood F. Forbes	20 Feb 1919
Milton G. Forbes	14 Dec 1920
William G. Mercer, Acting	12 Jan 1926
William G. Mercer	4 May 1926
William G. Bray, Acting	26 May 1927
William G. Bray	2 Jun 1927
Ethel A. Staples, Acting	21 Jun 1934
Ethel A. Staples	17 Aug 1934
Haywood F. Forbes, Sr., Acting	1 Sep 1936
Haywood F. Forbes, Sr.	23 Sep 1936
William G. Bray, Acting	20 Aug 1938
Discontinued	31 Jan 1939
Mail to Shawboro, Currituck County	



Type 1  
28 mm Black  
9 Mar 1897



Type 2  
29 mm Black  
Doane Type 2-?  
22 Sep 1911  
30 Dec 1911

### Shiloh, Shiloh

(Camden)

Peter Elliott	14 Feb 1826
Discontinued	16 Jan 1829
Ambrose Walston	30 Nov 1830
Charles Taylor	24 Nov 1834
William J. Morrisett	12 Aug 1845
Nicholas S. Burgess	22 Jan 1847
Thomas Garrett	22 Oct 1853
Jonathan B. Tillitt	3 Nov 1854
Malachi J. Morrisett	22 Jan 1855
Discontinued	29 Jul 1859
Nicholas S. Burgess	31 Dec 1859
Dempsey B. Cartwright	30 Mar 1861
No record of CSA operation	
Federal office discontinued	11 Dec 1866
Elizabeth Bray	2 Sep 1868
Lydia Seymour	10 Feb 1870
Jerome B. Flora	11 Jan 1871
James F. Garrenton	21 Apr 1873
Thomas J. Duke	26 Jun 1874
Luther A. Jordan	21 Oct 1878
Nathan G. Grandy	2 Oct 1879
James E. Duke	28 Aug 1885
Benjamin F. Duncan	26 May 1886
Joseph H. Morrisette	13 Jan 1887
Luther A. Jordan	21 Jul 1892
William N. Gregory	29 Jun 1899
Walter G. Wright	3 Apr 1902
Samuel W. Gregory	12 Jan 1915
Milton N. Toxey, Acting	18 Jul 1922

*Shiloh, N.C.*

Manuscript  
12 Jan 1844

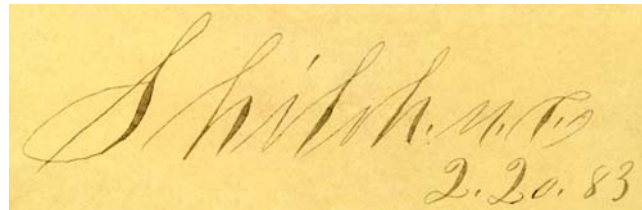

Manuscript  
20 Feb 1883



Type 1  
23.5 mm Black  
2 Mar 187x



Type 2  
33.5 mm Purple  
22 May 1884  
17 Oct 1884

# CAMDEN COUNTY

## Shiloah, Shiloh (Cont.)

(Camden)

Milton N. Toxey	5 Sep 1922
Samuel W. Gregory, Acting	17 Nov 1933
Samuel W. Gregory	5 Feb 1934
June B. Forehand, Acting	30 Sep 1960
Doris Staples McMullen, Acting	12 May 1961
Doris Staples McMullen	17 Nov 1961
Carolyn M. Riggs Officer-In-Charge	6 Feb 1989
Elaine Guard Officer-In-Charge	25 Jul 1989
Carolyn M. Riggs	5 May 1990
Linda Rull Officer-In-Charge	1 Nov 2000
Dianne C. Lindsey	13 Jan 2001
Linda Wood Officer-In-Charge	2 May 2005
Lonnie P. Christiansen	3 Sep 2005



Type 3  
27.5 mm Black  
8 May 1890



Type 4  
32.5 mm Black  
1910 Type B 4-Bar  
2 Oct 1915



Type 5  
33 mm Black  
1936 Type F/1 4-Bar  
26 Dec 1938  
2 Jun 1945

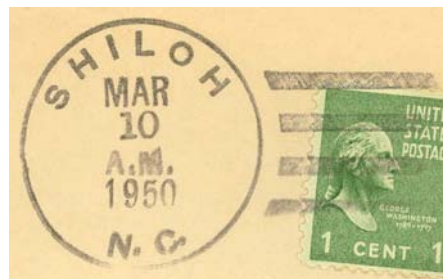

Type 6  
32.5 mm Black  
1936 Type F/1 4-Bar  
10 Mar 1950  
9 Jan 1953



Type 7  
31.5 mm Black  
1936 Type F/1 4-Bar  
23 Apr 1955  
8 Jul 1961

CAMDEN COUNTY

Shiloah, Shiloh (Cont.)

(Camden)



Type 8  
33 mm Black  
1936 Type F/1 4-Bar  
23 Apr 1955  
16 Jul 1962



Type 9  
33.5 mm Black  
1963 Type F/2 4-Bar (27974)  
25 Apr 1966  
31 Dec 1988



Type 10  
33 mm Black  
1963 Type F/2 4-Bar (27974)  
13 Apr 1992



Type 11  
29 mm Magenta  
1 Dec 2000



Type 12  
33 mm Black  
1963 Type F/2 4-Bar (27974)  
1 Dec 2000

## CAMDEN COUNTY

### Ship Yard

(Camden)

James E. Gregory	23 Jun 1873
Discontinued	5 Jan 1874
C. G. Spence	10 Apr 1874
James E. Gregory	10 Sep 1875
Tilmon F. Midgett	23 Sep 1878
Obania G. Midgett	12 Dec 1879
John A. Bartlett	3 Jan 1883
Discontinued	13 Aug 1883
Mail to Camden C.H	

### South Mills

(Camden)

Marshall Parks	2 Mar 1840
Willis Powers	9 Apr 1841
Matchett Taylor	23 Mar 1842
Samuel J. Proctor	6 Oct 1843
William Old	31 Oct 1845
Alexander Henderson	1 Jun 1853
William Pritchard	5 Jan 1854
Addison P. Cherry	22 Jan 1855
Benjamin Burnham	9 Oct 1855
Benjamin Knight	21 Apr 1858
John Jacobs	8 Nov 1860
John Jacobs, CSA	1 Aug 1861
CSA office closed on or before	30 Apr 1865
Henrietta Jacobs	16 Feb 1866
John O. Kelly	18 May 1869
Mary J. Felton	8 Mar 1880
Mary Anie Taylor	20 Jun 1881
William Henry Voight	17 Jan 1883
William M. Hinton	17 Apr 1883
Malachi M. Burnham	15 Apr 1889
George F. Spencer	17 Jun 1893
Wilson Sawyer	2 Oct 1897
William R. Dozier	3 Aug 1899
Bessie Granger	12 Jan 1915
Bernice W. Johnson	1 Dec 1945
Lillian B. Spencer, Acting	24 Apr 1954
Lillian B. Spencer	28 Jul 1954
Mrs. Effie M. Harris Officer-In-Charge	29 Sep 1972
Mrs. Ruth B. Walker Officer-In-Charge	29 Dec 1972
Mrs. Ruth B. Walker	12 May 1973
Mrs. Ruth B. Crain (marriage)	
Charles E. Spruill Officer-In-Charge	1 Jul 1987
Patricia W. Smith	10 Oct 1987
Bill Boncek Officer-In-Charge	3 Jan 1989
Lucy Vaughan Officer-In-Charge	1 Mar 1989
Billie (J.) Burgess Stewart	29 Jul 1989
Sandra L. Powers Officer-In-Charge	25 Feb 1993
Daniel C. Moody	24 Jul 1993
Billie Simpkins Officer-In-Charge	5 Jan 2003
Sandra Powers Officer-In-Charge	3 Mar 2004
Johnny M. Trahan	13 Nov 2004

*South Mills n.d.  
aug 16<sup>th</sup> 1844 }*

Manuscript  
16 Aug 1844  
27 Apr 1866

*So. Mills N.C.  
42 of 85-*

Manuscript  
3 Jan 1884  
20 Jan 1885



Type 1  
27 mm Black  
19 Sep 1889  
10 Mar 1891



Type 2  
29.5 mm Black  
21 Dec 190x



Type 3  
30 mm Black  
Metal Duplex Type H  
8 Sep 1902  
6 May 1911

CAMDEN COUNTY

South Mills (Cont.)

(Camden)

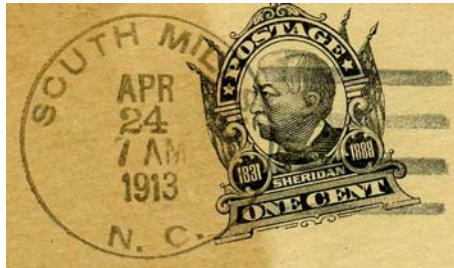

Type 4  
33 mm Black  
1910 Type B 4-Bar  
24 Apr 1913  
7 Oct 1920



Type 5  
34 mm Black  
1924 Type D 4-Bar  
25 Mar 1929

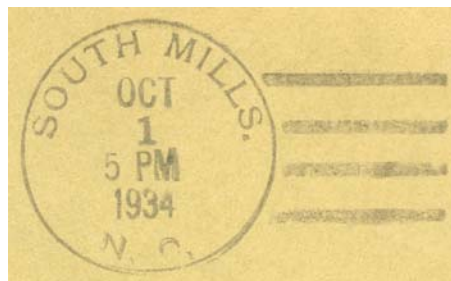

Type 6  
33.5 mm Purple  
1925 Type C/1 4-Bar  
5 Feb 1930

33.5 mm Black  
1 Oct 1934



Type 7  
33 mm Black  
1936 Type F/1 4-Bar  
13 Apr 1939



Type 8  
34 mm Black  
1936 Type F/1 4-Bar  
14 Sep 1948

CAMDEN COUNTY

South Mills (Cont.)

(Camden)



Type 9  
33 mm Black  
1936 Type F/1 4-Bar  
12 Aug 1953  
19 May 1954



Type 10  
30.5 mm Black  
Metal Duplex Type ?  
25 Sep 1956  
17 Aug 1957

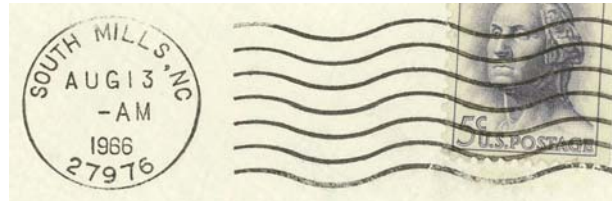

Type 11  
23 mm Black  
International Machine  
Type ATS/z 2723 (27976)  
13 Aug 1966  
5 Mar 1976

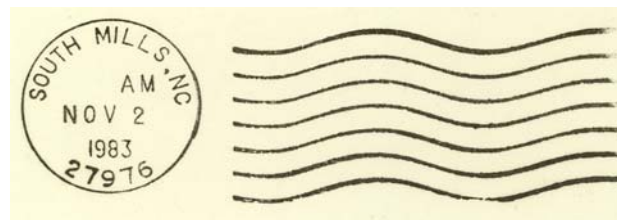

Type 12  
23 mm Black  
International Machine  
Type ATS/z 2712 (27976)  
13 Oct 1976  
1 May 1992



Type 13  
37 mm Black  
Non-standard 4-Bar  
(27976)  
21 Oct 1970

CAMDEN COUNTY

South Mills (Cont.)

(Camden)



Type 14  
32.5 mm Black  
1963 Type F/2 4-Bar (27976)  
18 Feb 197x



Type 15  
32 mm Black  
1963 Type F/2 4-Bar (27976)  
31 Jul 1992



Type 16  
34 mm Black  
Self-Inking Postmarker  
Type 2A (27967)  
9 Feb 1998  
14 Mar 2000

Receiving datestamp



Type R1  
29.5 mm Black  
9 May 1899  
12 Nov 1907

M.O.B.  
(Money Order Business)



Type 1  
32 mm Purple  
3 Dec 1914